NRA CODE

Before tuning in on broadcasts, consult The Post's "Radio Waves and Ripples" column for accurate comment on programs.

The Washington Post

Possible local thundershowers; cooler this afternoon or tonight.

NO. 21,214 ENTERED AS SECOND CLASS MATTER, POSTOFFICE, WASHINGTON, D. C. WASHINGTON: MONDAY, JULY 16, 1934 COPYRIGHT, 1934, BY THE WASHINGTON POST PUBLISHING CO. THREE CENTS

Bar Attacks NRA Orders Which Strike At Court Rule

Survey Finds Danger of Emergency Agencies Ending Liberty.

"Citizens Without Rights of Appeal"

Separation of Judicial From Other Powers Is Demanded.

By Frank Getty.

The judicial branch of the Government is being "rapidly and seriously undermined" by increasing powers delegated by Congress to the growing number of administrative agencies, a special committee of the American Bar Association declared in a report made public yesterday.

"Federal administrative agencies exercising judicial, in combination with legislative and executive powers, are obliterating essential lines of our Government structure," the report said, "and, for the original classic simplicity, are substituting a labyrinth in which the rights of individuals, while preserved in form, can easily be nullified in practice."

Creation of a "Federal administrative court" is proposed.

Presenting tentative conclusions to be considered at the association's annual meeting in Milwaukee next month, the committee recommended divorcing the judicial functions of administrative agencies from their legislative and executive functions, the abolition of so-called independent commissions and simplification of the procedure and practice of such agencies and corporations as, for example, the 17 created under Title I of the NIRA alone.

Citizen Left in Dark.

"It becomes hopeless for the average citizen to attempt to understand his Government," the committee found.

In its conclusion, the report states:

"Administrative tribunals with judicial power are courts in fact; without adequate judicial review of their decisions they are, potentially at least, courts controlled by the Executive or by the Legislature.

"To the extent that courts are permitted to fall under such control poignant lessons of history have been forgotten, and a fundamental condition to the administration of justice, i. e., the principle of judicial independence, has been sacrificed."

The tremendous volume of administrative orders issued in the past year by NRA and the other new agencies far exceeds all the Federal statutes since 1789 and

Continued on Page 2, Column 4.

Thursday Is Set For Alaska Hop

10 Army Planes to Make Round Trip Flight by Easy Stages.

Ten Army Air Corps bombers are expected to take off from Bolling Field, Anacostia, D. C., early Thursday morning on the first leg of their mass flight to Fairbanks, Alaska, and return.

Work is being rushed at the Air Corps depot at Dayton, Ohio, to install additional instruments and to make the ships ready for the long flight. It is expected that they will fly to the Capital on Wednesday, spending the night here, and taking off early the next morning.

The first leg of the trip will carry the fliers to Minneapolis. From there they will fly to Winnipeg, Manitoba; Regina, Saskatchewan; Edmonton, Alberta; Prince George, British Columbia; Hazelton, British Columbia; Whitehorse in the Yukon and then to Fairbanks.

The trip will be made in easy stages. Lieut. Col. Henry Arnold, commanding officer of March Field, Riverside, Calif., will be in charge. He will lead one flight of planes, while Maj. Hugh Knerr and Maj. Ralph Royce will be in charge of two other flights. Twin-engined Martin bombers are being used on the expedition.

Lightning Kills 1, Injures 4 Golfers

Father of 10 Dies in Party Huddled Under Tree.

Buffalo, N. Y., July 15 (AP).—Lightning struck a party of golfers huddled under a tree at the Willowdale Country Club today, killing a 42-year-old caddy, seriously injuring two other persons and rendering helpless two younger caddies.

The man killed was Thomas Falakos, father of ten children.

The seriously injured were Mrs. Philip Cohen, of Buffalo, president of the Women's Buffalo Golf Club, who was made unconscious and is suffering from nervous shock, and Edward Sandson, of Cleveland, Ohio. Sandson suffered burns and still was unconscious after he was taken to a hospital.

Youth Seized in Probe Of Baby's Kidnaping

Admits Writing Note to Connor Offering to Sell "Clews" in Abduction; Search Fails to Yield Trace of Child or Captors.

Hartsdale, N. Y., July 15 (AP).—A young unemployed theater usher was held under the "Lindbergh law" tonight on a charge of offering to sell information about the missing Bobby Connor, but the main search for the 21-month-old baby made little progress.

Bernard Seidenberg, 20, of New York City, was arrested outside a Bronx theater after Charles Connor, the baby's father, had received a letter saying clews for the recovery of the infant would be given in exchange for $50.

The letter directed him to appear at the theater with $50 in $1 bills. Frank Fay, directing the Department of Justice agents on the case, and Police Chief Philip A. McQuillan of Greensburgh kept the appointment.

They picked up Seidenberg, who they said admitted writing the note. He was held for a hearing Monday.

Officers quoted the youth as saying he knew nothing of the whereabouts of the curly-haired child, who disappeared Friday evening from in front of his parents' home.

The note is the only communication known to have been received by the parents. Federal agents have been keeping a close check on mail directed to them.

The Federal, State and city officers on the case kept up a relentless but futile search for clews during the week-end.

An aged peddler was questioned but was released after it was determined he was not the eccentric house-to-house toiletware salesman who visited the neighborhood shortly before the child vanished.

Gov. and Mrs. Herbert Lehman

Continued on Page 3, Column 2.

25,000 See Tribe Trim Nats Twice

Rallies by Washington in Both Games Futile; Scores, 10-8, 10-8.

By Lewis A. Atchison (Post Staff Correspondent).

Cleveland, Ohio, July 15.—Washington left this Ohio metropolis tonight, but not before the Indians had everything but their watch fobs, including both ends of today's double-header, which they won by identical scores, 10-8, and a 3-1 edge in the series. A crowd of 25,000 fans that overflowed onto the playing field saw the games and brought ground rules into play.

Two lengthy games they were, featured by Washington's heavy hitting, which included a home run by Herr Heinie Manush, and the even heavier artillery work of the hosts, a mile epidemic of homers off the bludgeons of Trosky, Averill and Hale.

The Nat pitchers staged a parade in honor of Sam Rice, a rookie Cleveland outfielder who was dismissed after a 19-year try out with the Nats, and is now making good with the Tribe. Four hits in all rattled off his bat.

Parade of Pitchers.

Willis Hudlin and Ralph Weingarner outlasted Monte Weaver, Big Boy Kline, Bobby Burke and Jack Russell to take the first encounter. Russell came back in the final to relieve Al Thomas in the first inning. He finished the game under pressure—in the eighth, Burke going in.

The setbacks shoved Washington deeper into the mire of the second division, planting them 11 games back of Detroit.

Washington made gallant stands, coming from behind to tie the score in both. Cronin's men were on the road to victory in the nightcap, after overtaking Cleveland's six-

Continued on Page 13, Column 6.

"Insubordinate" Cuban Attache Is Released

Havana, July 15 (AP).—Juan F. Rivera, who was held to be "insubordinate" because he resigned his post as naval attache at Mexico, D. F., was released on parole when he arrived here from Mexico today.

Rivera resigned when former Sergt. Angel Gonzalez was appointed chief of the navy. Naval headquarters refused to comment on Rivera's present status.

LaGuardia Opens Nine Children's Playgrounds

New York, July 15 (AP).—Mayor Fiorello H. LaGuardia and members of his cabinet traveled about the city today opening nine new playgrounds for children, a part of the mayor's program to provide more "breathing spaces" for youngsters in the tenements.

In the exercises, the children themselves accepted the playgrounds.

Kennedy Pool Profits Cited In Stock Data

Exchange Control Official and Partners Pocketed $395,000 Melon.

(Associated Press.)

A pool participated in by Joseph P. Kennedy, now chairman of the Stock Exchange Control Commission, was cited yesterday by the Senate Stock Market Investigating Committee in a report severely condemning such activities.

The pool in question was conducted in shares of the Libby-Owens-Ford Glass Co. Kennedy and his colleagues, evidence before the committee revealed, profited to the extent of $395,000. Pools now are forbidden by the stock exchange control law.

It was because of Kennedy's connection with this operation that Ferdinand Pecora, Senate Banking Committee counsel, who conducted the investigation, objected to his election as chairman of the commission and was reluctant to serve under him.

Commission members are united in saying, however, that the disagreement now has been eliminated; that Pecora and Kennedy are on the best of terms, and that the agency is functioning in perfect harmony.

Delusion Aided Pool.

The report said the glass company pool "was materially aided by a popular delusion that the company was engaged in manufacturing glass bottles and was therefore to be classified as a repeal stock, whereas in fact it made no bottles and its business was in no way enhanced by the repeal of prohibition."

The report had this to say of pools in general:

"The testimony before the subcommittee again demonstrated that the activity fomented by a pool creates a false and deceptive appearance of genuine demand for the security on the part of the purchasing public and attracts persons relying upon this misleading ap-

Continued on Page 2, Column 5.

Telegram Allays Fear Explorer Is Prisoner

Peiping, July 15 (AP).—Anxiety for the safety of Dr. Sven Anders Hedin, Swedish explorer who has been reported kidnaped, was allayed today by receipt of a telegram from him sent yesterday at Urumchi, eastern Turkestan.

The telegram made no reference to the reports that the noted explorer and geographer and 12 companions had fallen into the hands of brigands.

Cubans Plan Key West Hop.

Havana, July 15 (AP).—The Cuban war department announced today that seven army airplanes will make a flight to Key West, Fla., in a few days. The planes are being tested for a projected flight to Mexico in September.

Scientists Find Bones of Herd Of Dinosaurs in Montana

By Dr. Barnum Brown

(Leader of the American Museum dinosaur expedition in Wyoming and curator of fossil reptiles of the American Museum of Natural History).

Billings, Mont., July 15 (AP).—A preliminary survey of excavation work already accomplished by the members of the American Museum Dinosaur Expedition indicates that we have stumbled upon one of the largest "fossil mines" ever discovered in this country.

The original object of the expedition was to bring to light what we thought to be the remains of two amphibious sauropod dinosaurs which lived in the swamps and marshes of the Big Horn region in prehistoric times.

But now, as we clear away the loose blanket of blue-white clay and sand in which these giants of long ago have been wrapped for nearly 125,000,000 years, we find that instead of two dinosaurs, we have a whole herd. So far we have counted at least eight separate skeletons in the thick and tangled cluster of bones and there is a strong probability that more will be discovered.

Owing to the tangled condition of the bones—some of the skeletons lie criss-crossed over each other like the broken pieces of a jigsaw puzzle—it will be a matter of some days before we will be able to determine what the animals were like. We do know that some, if not all, of these dinosaurs belong to a hitherto unknown species.

Up to the present only fragments of sauropod dinosaurs have been found north of the Laramie region, which is some 200 miles south of the site where the expedition is now working. It is partly due to this difference in geographic range that we feel the creatures we are unearthing may represent new and distinct types.

Naval Talks Break Down; U. S. Leaves

Danger of Armament Race Grows at London Parley.

Absence of Japanese Instructions Chief Cause of Action.

London, July 15 (U.P.).—Danger of an unprecedented naval race involving the United States flared again today when it became known that preliminary naval conversations here had broken down and the American delegation is leaving for Washington.

A deadlock in the talks, preliminary to the proposed naval conference in 1935, resulted in the decision to suspend. The talks may be resumed in October, it was said authoritatively.

Great Britain, the United States and Japan officially agreed to the postponement, and the United States delegation, headed by Norman H. Davis and Richard Leigh, are packing their trunks preparatory to sailing for Washington by the end of the week. Tentative steamship reservations already have been made.

Davis to See Roosevelt.

Davis hopes to consult with President Roosevelt and high naval authorities in Washington, and possibly meet Capt. Iwashita, member of the Japanese naval general staff, in the American Capital the end of the month.

Two-fold obstacles are responsible for the suspension, namely the absence of an authorized Japanese negotiator in London, and lack of instructions to the Japanese Ambassador, Tsuneo Matsudaira.

Although Iwashita is due in London on August 8, information in the hands of the British and United States officials indicated he will not possess the necessary authority then, and Davis decided to go home.

Ship Size Is Moot Point.

Furthermore, the dispute over the size of battleships has become aggravated, owing to Italy's insistence on laying down two 35,000-ton ships in 1935, and Washington's intention to build warships of similar tonnage, despite the British and French demand for a 25,000-ton maximum.

Meanwhile, the British and United States naval experts are meeting in London this week to determine their future agenda, if any, "if the American delegation returns to London in October. The negotiations so far evidently have tended

Continued on Page 3, Column 4.

4 Dead in New Austrian Riots

Police Kill Radicals While Terrorists Blow Up Warehouse.

Vienna, July 15 (AP).—Four persons were killed in a battle today between gendarmes and Leftist radicals at Kalten-Leutgeben, near here. At Leoren, terrorists dynamited a furniture warehouse.

A new wave of bombing terror spread over Austria during the week-end, leaving behind cities plunged into darkness, temporarily paralyzed street car systems, wrecked telephone booths and mail boxes and damage to hotels and coffee shops.

The outbreak was regarded as the defiance of the Austrian Nazis to Chancellor Engelbert Dollfuss' latest campaign, threatening "ruthless extermination" of his active opposition.

Meanwhile, Dollfuss and his family were vacationing in Italy, and the chancellor was making plans to see Premier Mussolini later in the week.

Systematic destruction of mail boxes in Graz, Styria, threw the populace into a state of nervous apprehension, so that now no one hardly dares to post a letter.

Dozens of boxes were destroyed, one exploding just as it was being emptied by a collector, who was seriously injured.

Four Killed, One Hurt In Truck-Auto Accident

Dover, Del., July 15 (AP).—Four Philadelphians, including two brothers, were killed and another injured in a collision of a truck and their automobile today on the State highway 8 miles north of Dover.

The dead were Thomas Coughlin, 35; his brother, James P. Coughlin, 32; James Atkins, 29, and Patrick Reilly, 30. Francis J. Coughlin, a brother of Thomas and James, was taken to a Dover hospital in a serious condition.

Heat and Cholera Take Heavy Toll Over China

Hwaiking, China, July 15 (AP).—This North Tonan town, in the midst of the great central plains, the nation's granary, lies today surrounded by death and suffering over a wide area as a result of the worst heat wave within memory.

With the temperature varying from 100 to 115 degrees day and night, many persons have died, but the number can not be estimated. Cholera also has taken a heavy toll. Crops are burning up and famine is expected during the coming winter.

Unit Named To Seek Low Power Rates

Ickes Heads Group to Study Legislation for Reduction.

President Interrupts His Vacation to Outline Board's Work.

(Associated Press.)

President Roosevelt, acting by wireless yesterday approved creation of a special committee to define a National power policy and see that electricity is available to everyone at the lowest costs.

The White House announced Secretary of Interior Ickes would head the committee. It will be charged directly with preparing legislation for the next Congress to better regulate the flow of electrical energy in interstate commerce.

The President interrupted his vacation cruise to take this latest step toward achieving his long sought goal of cheap power in every home and factory.

Outlines Aims.

Earlier in a letter to Ickes dated July 9, he said:

"I wish to establish in the Public Works Administration a committee to be called the 'National power policy committee.' Its duty will be to develop a plan for the closer cooperation of the several factors in our electrical power supply—both public and private—whereby National policy in power matters may be unified and electricity be made more broadly available at cheaper rates to industry, to domestic and, particularly, to agricultural consumers."

Long before he assumed the Presidency, Mr. Roosevelt outlined his desire of lighting homes, operating factories, easing the burdens of the housewife and bringing modern conveniences to the farm with low cost power.

To Visit Power Plants.

On his return from Hawaii, he will visit two gigantic power plants being constructed with public works funds. These are the Bonneville Dam, in Oregon, and the Grand Coulee Dam, in Washington. Both are designed to supply cheap power in the Pacific Northwest.

In his letter to Ickes on the development of a National policy, Mr. Roosevelt said:

"Several agencies of the Government, such as the Federal Power and Trade Commissions, have in process surveys and reports useful in this connection. The Mississippi Valley Committee of Public Works is making studies of the feasibility of power in connection with water storage, flood control and navigation projects. The War Department and Bureau of Reclamation have under construction great hydro-electric plants.

Study of Legislation.

"Representatives of these agencies have been asked to serve on the committee. It is not to be merely a fact-finding body, but rather one for the development and unification of National power policy.

"As time goes on there undoubtedly will be legislation on the subject of holding companies and for regulation of electric current in interstate commerce. This committee should consider what lines should be followed in shaping up this legislation.

"Since a number of States have commissions having jurisdiction over intrastate power matters it is necessary that whatever plan is developed should have regard to the powers of these various State commissions as well as of the States in general."

Besides Ickes, other members of the committee will be Dr. Elwood Mead, of the Bureau of Reclamation; Frank R. McNinch, of the Power

Continued on Page 3, Column 1.

Jules Renkin, Former Belgian Premier, Dies

Brussels, July 15 (AP).—Dr. Jules Renkin, 71, who was premier of Belgium from June, 1931, until October, 1932, died today.

Dr. Renkin, a member of the Catholic Parliamentary group, was active in governmental affairs from 1907 until his retirement from office. He was succeeded by Baron Charles de Broqueville, who stills holds the office.

Amateur Pilot Crashes To Death NearBaltimore

Baltimore, July 15 (AP).—Gail Klinefelter, young amateur pilot, crashed to his death near here today. He was flying a ship recently rebuilt by himself.

Klinefelter took off and circled the Woodlawn Airport, apparently with the intention to land. But he gave the plane the gun and regained altitude. After flying straightaway for about a mile and a half, he turned back. As he did so, the ship went into a spin and crashed.

Mrs. Don Joins Mate Facing Court Sentence

Douglas, Isle of Man, July 15 (AP). Mrs. Kaye Don came here by airplane today to be with her husband when the racer will be sentenced tomorrow on his conviction for manslaughter.

Don is up for sentence as a result of a jury's verdict finding him guilty in connection with the death of his mechanic, Francis Taylor, in a crash on a highway on the night of May 28 while they were testing a racing car.

Hoodlums Loot Stores In 'Frisco Strike War; Dock Guard Bayoneted

Johnson Lays Strike To Absence of Code

NRA Chief Urges Arbitration, Saying That Pacific Coast Walkout Should Be Settled Within 24 Hours.

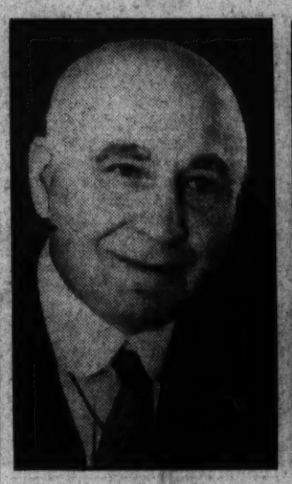

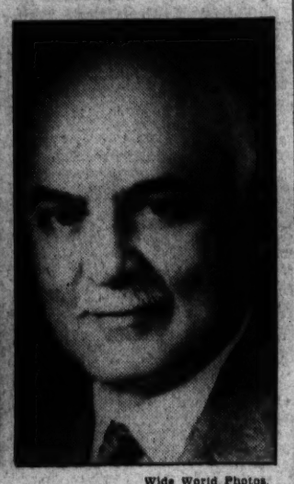

Wide World Photos.

Acting Gov. Frank F. Merriam (left) and Mayor Angelo Rossi of San Francisco, who, by promises of safe convoy of food trucks and "unlimited emergency power" have vowed that none shall go hungry because of the general strike.

Portland, Oreg., July 15 (AP).—An emphatic plea for settlement by arbitration of the Pacific Coast waterfront strike was made here today by Gen. Hugh S. Johnson, NRA administrator.

"Why this situation should last 24 hours longer is beyond my comprehension," Gen. Johnson said. "It is merely madness to say that any set of our people can not sit down around a table without violence or bloodshed."

"Strikes," the NRA chieftain declared, "are a necessary evil, * * * but, like wars, they never got anything for anybody—unless it was bloodshed and black eyes."

Gen. Johnson, who addressed many of his remarks to members of

Continued on Page 2, Column 1.

U. S. Planning To Can Meats To Aid Needy

Federal Funds to Be Used by States, Counties in Program.

(Copyright 1934, by the Associated Press.)

The Federal Government was disclosed yesterday as planning to take a direct hand in the meat-canning business as a relief measure.

The plan contemplates use of Federal funds to assist States and counties to set up meat-canning plants over the country—with suggestions also for plants to can vegetables, fruit and fish.

Lawrence Westbrook, assistant Federal relief administrator, has outlined the program in a mimeographed booklet. Its distribution to State emergency relief administrators already has begun.

Word of the new relief plan followed a report that a corporation empowered to establish factories for relief of the unemployed was to be formed for the District of Columbia.

The relief administration has had under consideration the leasing of

Continued on Page 2, Column 6.

Fire Destroys Cuban Church.

Matanzas, Cuba, July 15 (AP).—Fire, believed to have been of incendiary origin, today destroyed the Catholic Church in the town of Aguacate.

3 Die as Dock Strife Flares In Texas Port

Houston Stevedores Killed in Gun Battle; Union Friends Blamed.

Houston, Tex., July 15 (AP).—Three colored independent longshoremen were shot to death, a fourth was wounded, probably fatally, and two others and a white member of the International Longshoremen's Association were shot in a gun fight near the ship channel here today.

The shooting was the most serious outbreak thus far growing out of the dock workers wage difficulties along the Texas and Louisiana Gulf Coast.

Approximately 20 colored men were en route to work this morning in a truck and automobile when a sport coupe, said by police to have contained four men, pulled alongside.

Two or more of the occupants of the coupe, armed with pistols and

Continued on Page 2, Column 1.

Freight Train Derailed.

Bloomington, Ind., July 15 (AP). The engine and 15 cars of a northbound Monon freight train were derailed early today at Harrodsburg, 11 miles south of here. Eleven of the cars were wrecked but none of the train crew was injured.

Heat at 97, Rain Due Today Despite St. Swithin's Omen

If a legend that began 1,000 years ago is to be believed, Washington will bask under sunny skies for the next 40 days.

For yesterday was St. Swithin's Day and, according to the old tale, the weather of that day determines what will prevail for the 40 days thereafter.

An almost cloudless sky and a soaring mercury featured yesterday's weather. A maximum temperature of 97 was recorded at 4:30 p. m. Starting with 91 degrees at noon, the mercury hovered above the 90 mark all afternoon.

Taking a squint at his instruments, the weather man observed that "possibly" there will be showers today. He also expects continued warm weather.

But as to St. Swithin's rain fable, the weather man is a confirmed skeptic. Regardless of what the legend holds, the Weather Bureau believes on the basis of past records that it's a fairly safe bet at least two-thirds of the next 40 days will be dry.

Since the first of the year the trend over the country has been toward increasing dryness. The drought which parched fields and destroyed millions of bushels of wheat in the Northwest has been relieved, though not broken.

Checking up on St. Swithin, the Weather Bureau found plenty in the records to make the old fable look pretty unreliable. Take last year—in Washington St. Swithin's Day was dry, but it rained 17 days of the next 40. Dayton, Ohio, also was dry that day, followed by 8 wet days in 40. It rained St. Swithin's Day in Columbus, Ohio, but the succeeding four days were dry.

How did it all start? St. Swithin, it seems, was a bishop who died in 862 A. D. in Winchester, England. Out of humility he asked to be buried outside the church. A century later he was made a saint and it was decided to move his remains inside. But on July 15, the day set for the moving, a heavy rain began to fall that persisted 40 days, and the churchmen, taking this as a sign of heavenly disapproval, let the saint lie where he was.

Guardsmen Fire at Men Who Attack Them With Stones.

Riot Calls Keep Police on Jump

Famine Threat Is Called Situation Worse Than 1906 Quake.

Strike developments last night were:

San Francisco—Vandalism broke out on the eve of the general strike.

Houston, Tex.—Three Negro Independent longshoremen were slain in the exchange of fire with union longshoremen.

Minneapolis—A call for National Guards was considered as truck drivers prepared to renew their strike today.

Birmingham—Power to call out 22,000 textile workers was placed in the hands of the Alabama Textile Council Authority.

San Francisco, July 15 (AP).—Vandalism and disorders broke out today in the San Francisco Bay region, following the general strike called by union labor last night to go into effect Monday morning. One man was bayoneted by a National Guardsman.

The industrial life of the metropolitan area of 1,300,000 residents was paralyzed.

The order for the general walkout was in support of Pacific Coast longshoremen and marine workers, who have been on strike since May 9 for changed working conditions. It came as the bay region already was facing a threat of food famine because of strikes of delivery men.

Police said hoodlums were smashing the windows of food stores in Oakland across the bay with bricks and attempting to steal supplies. Cruising patrol cars were kept busy with riot calls and officers arrested ten men.

One Man Bayoneted.

A Guardsman along the San Francisco waterfront challenged a trespasser who attempted to seize his rifle. The guard bayoneted the man, who was hurried to an emergency hospital. His condition is not serious. He was identified as Robert Pearson, 25, of Tulare, employed as a dock guard.

Other soldiers were stoned by men who crept up behind a box car. The sentries' challenge to halt was ignored and they fired at the prowlers, who fled. The shots were found imbedded in the side of the box car.

"The prowlers might have been

Continued on Page 2, Column 2.

Woman's Body Found in Trunk

Head, Arms of Another Torso Also Located by English Police.

Brighton, England, July 15 (U.P.).—A trunk containing the body of a woman identified as Violet Kaye and the head and arms of another woman, whose torso was found in a trunk at the railway station here June 17, was discovered tonight by police in a house in Kemp street.

The Kaye woman had been killed by a hammer blow. Her body was doubled up in one corner of the trunk. The head and arms of the unidentified woman were in the other corner.

Bloodstained clothing and a hammer were found in the room where the trunk was discovered.

Occupants of the house were a middle-aged couple named Barnard, who came to the house six weeks ago.

It was estimated that the unidentified woman was killed about June 6 and that the Kaye woman had been dead longer.

At the time of the discovery of the torso in the trunk at the railway station, police considered possibility that it might be connected with the disappearance of Agnes Tufverson, New York attorney, who has been missing since last December. It was established there could be no connection.

Pastor Claims Public "Has Mae West Wrong"

Aberdeen, Scotland, July 15 (U.P.).—Mae West is a regular churchgoer and the general public has "got her all wrong," Canon J. F. Mitchell, pastor of Hollywood's Little Church Around the Corner, said here today.

"People have Miss West all wrong," the canon, visiting his birthplace here, said. "She is one of the regular worshippers at my church and is among those quite numerous film stars who have never tasted intoxicating liquor."

Johnson Calls Code Absence Strike Cause

NRA Leader Makes Plea for Arbitration in Coast Talk.

Continued from Page 1.

the Pacific Coast Advertising Clubs Association, which concluded its annual convention here today, earlier had announced his intention of going to San Francisco to study the strike situation.

Intermittent showers fell as Gen. Johnson stood in Multnomah Stadium and faced a crowd estimated by police at 5,000. Loud cheers and applause greeted the general's appearance as he took the speaker's platform.

Mayor Receives Boos.

However, loud jeers and raucous boos rang through the stadium as young Joseph K. Carson, Mayor of Portland, arose to welcome the NRA chieftain. Mayor Carson has been under fire from the labor element during the strike controversy.

Blame for the strike controversy was laid by Johnson on the fact the shipping industry has no code, "and hence labor does not retain its intrinsic rights."

"Unwillingness of employers to sit down at a table with representatives of their workers is a relic of economic barbarism," he declared.

"NRA has settled five threatened strikes of National scope, and while strikes are happily no longer NRA babies, Edward F. McGrady (Assistant Secretary of Labor), has served well in all this strife and I hope you people will listen to him—labor can do so with pride and profit and industry can depend on him for justice and business-like decision. * * *

Code Lack Scored.

"In promoting the organization of industry we recognized that labor also was entitled to complete rights of organization. They were not new rights, but were rights reasserted in the statute and at the seat of trouble out here is the fact that, due to cross currents, the shipping industry has no code and hence labor does not retain its intrinsic rights. * * *

"I will not discuss the merits of the conflict that has paralyzed your commerce, * * * but I wish well to both sides. I pray for peace and would do anything in my power to restore it.

"I have been especially requested to qualify section 7a," Gen. Johnson said, and laughed. "I always thought it a clear as words can mak eit." He was speaking of the employer-worker section of the general code.

Closed Shop Not Illegal.

"The specific question that was put to me is whether 7a requires or forbids a closed shop contract. It does neither, and a closed ship contract under a code would not be illegal, but in the opinion of Donald Richberg, our general counsel, and in my own opinion, when an employer comes to enforce his closed shop agreement by requiring as a condition of employment that a man join a particular union not of the man's own choosing, the employer would by that act be violating section 7a.

"In saying this I am just interpreting the written words of that statute and not expressing any opinion on the merits of closed shop agreements."

Johnson declared the good of NRA will "survive and become entrenched in our American fabric," and that industries and the public must help carry the burden of "making industrial compacts work."

Prior to his address Johnson denied he had said it was poor policy for the Governor of California to call out troops in the strike.

"It isn't any of my damn business what the Governor did," he declared. "All I said was, 'It's dangerous to put a gun in the hands of an amateur soldier, for he sometimes gets to wobbling and wondering what to do.'"

Asked if he noted any increase in communism, especially in strike districts, he replied:

"I don't know about that. I do know, though, that it's getting to be quite the thing to say whenever a fellow gets a little radical that he's a Communist. Maybe he is and maybe he isn't.

"Just because he may be a few jumps ahead of some of us isn't always a sign a fellow is a Communist. I also know this, the American Federation of Labor is not Communist."

Johnson said he did not know when he would return to Washington. "I'm going to take two or three weeks' vacation after this tour," he said. "I don't know where I'll spend it."

3 Stevedores Die In Strike Flare-up

Continued from Page 1.

shotguns, fired 20 or more shots. Some of the colored men answered the volley and a white man, C. O. Reeves, suffered a wound in the neck.

The three colored men killed were members of an independent union not affiliated with the I. L. A., officers said. Officers said they believed their assailants were members of the Longshoremen's Association or sympathizers.

Three murder charges were filed against Reeves.

Those killed were Frank Roland, James Barnes and George Hard. Joe Henry was seriously injured.

A general strike of I. L. A. members was called May 1. The strikers reached an agreement with most of the steamship operators, but three coastwise lines refused to accede to the demands of the union leaders and sporadic disturbances have resulted.

Sea Calling More Boys Than Ever, Institute Says

New York, July 15 (AP).—The sea is calling more American boys than Institute said today.

ever before, the seamen's Church Jobs on ships, the report added, they

Because many are unable to find are sent back home or given other work.

Looting Flares in Strike Area; Guardsman Bayonets Man

Continued from Page 1.

'Reds' or Communists," a guard officer declared. "Our men have been instructed to act quickly if their commands to halt are ignored."

Moving rapidly to nip outbreaks, Chief of Police William J. Quinn swore in 150 emergency patrolmen. They were the first of 500 men authorized by Mayor Angelo Rossi to cope with a situation he described as worse than the 1906 earthquake and fire.

Street Cars Idle.

The 4,800 employes of the Market Street Railway drove their cars into the barns at 2 a. m. today. They had voted to walk out in advance of the general strike order, which becomes effective at 8 a. m. Monday.

Municipal cars still continued to operate on deserted streets, but it was reported they would cease tomorrow morning. Fear was expressed the cars might be attacked by strike pickets and the lives of passengers and crews endangered.

In Oakland the employes of street cars operated by the Key System voted to join the strike. The status of ferry boat crews remained in doubt. It was reported the men had contracts with the transportation companies which might prevent them from quitting their jobs.

Meanwhile, the strike committee of 25 members, representing all the unions here, with a membership of 65,000, held a hurried meeting to outline plans when the strike order becomes effective tomorrow.

Grocery Stores Close.

The committee said milk and bread would be delivered to homes until further notice.

Many grocery stores, which had sold out their supplies to apparently agitated residents, closed and barred their doors. Downtown restaurants, unable to obtain fresh meat and other supplies, were preparing to discontinue service.

Only a few automobiles, many of them on official business, ventured downtown. A guard of a dozen officers, heavily armed, watched at an official gasoline filling station, while police, ambulance and city machines were refilled with the precious fuel.

Policemen patroled their beats in pairs and extra officers were detailed to watch newspaper plants. A brick was hurled at a passer-by on Mission street, crashing through the window of a morning newspaper.

Headquarters of the International Longshoremen's Association, whose strike last May 9 gradually grew into the general walkout, said their committees were busy with preparations for carrying on the paralyzing deadlock.

Portland Seeks Peace.

The water-front employers here, headed by Thomas G. Plant, made no move today toward further negotiations. But from Portland came a report that efforts were under way to unite organized labor of the Pacific Northwest in a move to induce peaceful settlement of the water-front strike.

Gov. Julius Meier held important conferences at his home and was making another effort to head off the same kind of summary action which precipitated the labor trouble in the San Francisco Bay area.

Acting Gov. Frank F. Merriam of California proclaimed the intention of the State to keep highways open to San Francisco so that foodstuffs might be brought in to prevent starvation among the citizens. E. Raymond Cato, chief of the State highway patrol, immediately instructed his officers to police the highways and provide safe passage for trucks through the picket lines.

Doctor Draws Gun.

The pickets, however, increased their activities and stopped a number of private automobiles. A San Francisco physician, driving through South San Francisco, was halted. One man jumped on his running board. When the doctor drew a revolver and threatened to shoot him. He leaped off.

In Oakland, a man and his wife who had succeeded in purchasing some fresh vegetables were halted by pickets, who dumped the vegetables on the street.

Defiance was hurled at the strikers by several downtown hotel men in San Francisco.

"For the last few weeks we have been laying away supplies," said one manager. "We have food, fruits, vegetables and clean linens. Because of the need of conserving, our main dining rooms will be closed to the public, but our regular guests shall not go hungry."

Hotel Suites Engaged.

Another hotel manager said that owing to the cancellation of a banquet his hostelry had 3,000 chickens on hand.

A number of business establishments were reported to have engaged entire suites in downtown hotels for their employes, to enable them to reach their work if the ferryboats should quit running.

Reports that the strikers were planning to run their own food supplies into the beleaguered region on trucks with official union placards were denied later by the strike committee.

Police, however, planned to inspect all trucks. There was a plan afoot to set up a central food distribution depot for the entire population, without discrimination.

The San Francisco board of supervisors was expected to meet Monday to set up the new citizens emergency relief committee. The body will take over the administration of unemployment relief and take steps to supply the needy with food.

Other Unions Voting.

The labor council said many of the unions which had not voted to join the general walkout were taking their ballots today, but no returns had been reported. The unions, however, already had voted for the walkout and it was believed their balloting would be a mere formality.

The American Radio Telegraphers Association voted to join the walkout in sympathy with fellow workers. The association has a combined membership of more than 1,000 with 500 members concentrated in the San Francisco and Los Angeles area.

Any vessel carrying passengers which should attempt to sail without properly authorized radio operators would be subject to penalty

by the United States Government, R. A. Byle, president of the association, declared.

Car Operators Present Claims.

The Market Street Railway employes, in striking on their own initiative, presented a set of grievances, claiming long hours and low wages. Most of the other unions struck in sympathy with the ten maritime unions.

The principal point of dispute between the longshoremen and sailors is operation of the employment agencies. The maritime workers claim they should operate the hiring halls to prevent discrimination. The employers contend they should have the right to select their own employes.

President Roosevelt's labor disputes board, headed by Archbishop Edward J. Hanna, has attempted vainly to bring the two sides together. Employers consented to arbitration, but the longshoremen insist the arbitration shall apply to all the maritime workers.

Bridges Is Strike Leader.

Growing rapidly within the last few days, the general strike movement was pushed forward to a culmination largely through the efforts of Harry Bridges, militant chairman of the maritime strike committee.

Bridges appeared at various labor union meetings and was cheered loudly. Although he was defeated for the vice chairmanship of the enlarged labor committee representing all the unions here, it was believed his oratory at the secret session influenced the final vote for the strike.

Approximately 100,000 will respond to the strike order and quit work Monday, union leaders estimated.

Labor Department Still Hopes for Settlement

(Associated Press.)

Labor Department officials reported yesterday they still hoped the longshoreman's labor board could work out a settlement of the critical San Francisco walkout.

If the Federal Government had any plan for immediate action in the event of complete failure by the board, however, it was being kept secret.

Secretary Perkins continued to keep in touch with the situation through Edward McGrady, Assistant Secretary of Labor, and a member of the longshoremen's board. He is in San Francisco.

Miss Perkins, in turn kept President Roosevelt informed of major developments.

After conferring with representatives of Eastern reginonal boards on how best to coordinate mediation and conciliation activities of all Government agencies, the new National Labor Relations Board took yesterday off. That board so far has given no indication it would step into the San Francisco situation.

The San Francisco walkout is the first general strike the Administration has faced.

Alleged discrimination against union employes and refusal of employers to deal with unions have been basis for most of the labor trouble of the past year.

Call to Troops In Minneapolis Strike Studied

Truck Drivers Scheduled to Start Walkout Tonight.

Minneapolis, Minn., July 15 (U.P.). Mayor A. G. Bainbridge tonight considered asking National Guard protection if a strike of 6,000 workers begins Monday night as scheduled.

The strike will include truck drivers and other workers.

Bainbridge and other officials fear a repetition of last May's rioting, in which two persons were killed and 300 injured.

Recalling that the May strike resulted in shortages of food aud fuel, residents started loading their pantries with canned goods and their refrigerators with fresh fruits. Many bought extra supplies of gasoline in the fear a shortage might occur.

Bainbridge indicated that he might send his request for National Guard troops to Gov. Floyd B. Olson tomorrow.

The truck drivers said they woud stop the wheels of all trucks in a protest against employers' refusals to recognize their union as the collective bargaining representative of inside employes, such as celery strippers, chicken pickers, tomato sorters, egg candlers, and elevator operators.

The employers' advisory committee said 166 firms would suffer from the strike. These included wholesale and retail grocers, lime and cement dealers, lumber companies, sand and gravel contractors, fruit and produce dealers, packing house branches and transport truck lines.

Swimmer Drowns As Bathers Watch

Baltimore Man Perishes in Severn River.

Annapolis, Md., July 15 (Spl.).—Swimming into deep water in the Severn River near St. Helena's Island, Charles Herlph, son of William Herlph, of Baltimore, was drowned today within sight of numbers of bathers. Efforts to reach the boy were futile.

The body was carried away by the tide. The river was dragged for several hours by midshipmen from the Naval Academy, but it had not been found at nightfall when the search was temporarily abandoned.

U. S. Bar Flays Orders of NRA As Court Peril

Survey Asserts Citizens Are Confused; Appeal Rights Imperiled.

Continued from Page 1.

makes the presumption that every citizen knows the law "more than violent,'" the report stated.

The committee, established in May, 1933, to undertake a study of the rapidly increasing number of Federal administrative agencies and to make recommendations for remedial legislation to cure defects in the existing system, consists of Louis G. Caldwell, Washington, D. C., chairman; Felix Frankfurter, Cambridge, Mass.; Thomas B. Gay, Richmond, Va.; O. R. McGuire, Clarendon, Va., and Charles B. Rugg, Boston Mass.

The report, signed by the foregoing other than Prof. Frankfurter, who was in Europe during the past year, centers around certain tentative conclusions for which the committee asks indorsement by the American Bar Association, subject to approval of the executive committee.

The most far-reaching of the committee's conclusions is that the judicial functions of Federal administrative agencies—which means agencies to which Congress has delegated legislative or judicial powers—should be divorced from their legislative and executive functions and should be placed (1) preferably in a Federal administrative court, with appropriate branches and divisions (including an appelate division), or, failing that, (2) in an appropriate number of independent tribunals, modeled after the Board of Tax Appeals.

Rulings Subject to Review.

The members of an administrative court, such as proposed, would hold office during good behavior or at least for long terms of years; the court would have power to make use of commissioners or examiners and to hold hearings anywhere in the United States; and the court's decisions would be subject to judicial review in the Federal courts.

A second conclusion calls for the abolition of the so-called independent commissions and the transfer of their legislative and executive (but not their judicial functions, to one or the other of the 10 executive departments of the Government, and suggests that no new independent commissions should be created.

The committee's third conclusion enumerates needed reforms in existing administrative machinery, as follows:

Provision for making rules, regulations and other legislative pronouncements of administrative agencies having the effect of law easily and readily available at some central office and for registering and publishing them before they became effective;

Provision for making administrative decisions similarly available and having them published;

Establishment and enforcement of high standards of professional conduct governing practice before such agencies;

A greater measure of uniformity and simplicity in practice and procedure for such agencies;

Provision that administrative udges should hold office during good behaviour or at least for long terms of years and in no event should their tenure of office be terminable by the executive.

Amendment to existing statues, so as to prohibit members of Congress and Government officials from rendering services to individuals, with or without compensation in proceedings before Federal administrative tribunals..

Courts Undermined.

The report recognizes that the proposal of a Federal administrative court "represents an ideal rather than something capable of immediate practical realization in detail," and that some administrative agencies, such as the Interstate Commerce Commission, are "so firmly established that it may be unwise at the outset to attempt to include them in the proposal."

In support of its first conclusion the committeecalls attention to tendencies manifested in recent years to remove large fields of legal controversy from the jurisdiction of the courts and to place them under administrative machinery; to deprive administrative tribunals of necessary safeguards; to eliminate any effective judicial review of administrative decisions and to employ indirect methods of adjudication.

"It is not going too far to state that the judicial branch of the Federal Government is being rapidly and seriously undermined," the report said.

The committee expressed doubt as to the wisdom of authorizing the Executive at will to create aand discontinue administrative agencies and calls attention to the fact that under Title I of the N. I. R. A. 13 agencies and 4 corporations have already been created by Executive order.

Puzzle Even to Lawyers.

"A lawyer in continuous practice with these agencies in Washington can find his way through the maze only with the greatest difficulty," the report says. "A lawyer located elsewhere is at a loss to advise his clients, and it becomes hopeless for the average citizen to attempt to understand his Government."

The report calls attention to the total number of Executive orders approved by the President during recent months, in comparison with the total in previous years and estimates that the NRA alone has been responsible for 10,000 or more pages of pronouncements, supposedly to have the effect of law, in the period of one year, a total which greatly exceeds the volume of all Federal statutes now in effect. When the legislative output of other Federal administrative agencies is taken into account, the total probably exceeds the volume of all Federal statutes since 1789, the report states.

"Under these circumstances," it continues, "even lawyers are unable to ascertain the law applicable to a given set of facts, and the presumption that every citizen knows the law becomes, to ter mit mildly, more than violent."

Lindberghs Enjoy Maine Cruise on Honeymoon Boat

(Copyright, 1934, by the United Press.)

North Haven, Me., July 15.—Col. and Mrs. Charles A. Lindbergh today began the second week of a vacation at the Morrow homestead on this picturesque Penobscot Bay island.

The famed flying couple came here in their red cabin monoplane last Sunday from Boston, where Mrs. Lindbergh had joined her husband after attending a society wedding at Dover, Mass. Here they joined their young son, Jon, Mrs. Dwight W. Morrow, mother of Mrs. Lindbergh, and Constance Morrow, all of whom arrived several weeks earlier for the summer.

The Lindberghs found recreation in yachting, flying, motoring and golfing during the week.

Early Friday Lindbergh, serving as his own navigator, set out with his wife, Constance Morrow, and a friend of Constance's for a two-day cruise of the bay and coast. They used the cabin cruiser Mouette, which was the Lindbergh honeymoon craft.

Kennedy Pool Profit Scored In Stock Report

Exchange Control Official Shown to Have Shared in $395,000 Melon.

Continued from Page 1.

pearance to make purchases, which relieve the pool, of its holdings in the end.

"Attempts have been made to differentiate between 'beneficent' pools and 'nefarious' pools. Pools operated for the purpose of stabilizing the market prices during periods of secondary distribution or while liquidating blocks of stock held by estates or creditors have been placed in the category of 'beneficent' pools; whereas pools operated merely for the purpose of raising the price of securities, so that the participants might unload their holdings at increased prices have been characterized as 'nefarious' pools.

Difference Is Slight.

"From the viewpoint of the purchaser outside of the pool circle, there is no substantial or ethical difference in these two types of pools. Although the purpose may be different, the means employed are identical.

"In all cases, fictitious activity is intentionally created and the purchaser is deceived by an appearance of genuine demand for the security. Motive furnishes no justification for the employment of manipulative devices."

The report covered all phases of stock exchange activity. It is the first of six sections. When complete, committee members expect the report to prove a valuable reference and source book.

Investigation Cost.

The report set the investigation cost at $250,000, and added:

"The expenditures, however, have been justified many fold by the incalculable benefits flowing to the American people from the hearings in the form of enlightenment as to practices which have cost them so dearly in the past and in the form of remedial measures, designed to prevent such practices for all time in the future.

"The Government has been or will be reimbursed many times over by the receipt of additional income taxes or penalties imposed on the basis of testimony developed at the hearings. To date assessments for deficiencies and penalties have been levied by the Bureau of Internal Revenue in a sum exceeding $2,000,000 as a direct result of the revelations before the sub-committee."

Sopwith Yacht Crew on Strike

America Cup Challenge to Be Sailed by Amateurs in Newport Races.

Gosport, Eng., July 15 (AP).—Almost on the eve of sailing his America Cup challenger, the Endeavour, across the Atlantic, T. O. M. Sopwith was confronted tonight with a strike of the larger part of the yacht's paid crew.

As a result, it was said, the Endeavour will be sailed pricipally by amateurs in the forthcoming cup races off Newport.

The challenger's crew, it was learned, on Saturday presented Sopwith with an ultimatum that they would not participate in the transatlantic voyage and the cup races unless he agreed to pay them almost double the extra money he already had offered.

Sopwith not only considered the demands exorbitant but the time chosen to put them forward as highly inopportune. He flatly declined to agree to the terms and gave the men until today to reconsider.

When the men were called together today and asked their decision, two of the yacht's hands and all the officers, a total of eight, accepted terms while the remaining 15 declined them, packed up and left the boat.

SPECIAL NOTICES.

WANT TO HAUL FULL OR PART LOAD to or from N. Y., Richmond, Boston, Pittsburgh and all way points; special rates. NAT'L DELIVERY ASSN., INC., 1317 N. Y. ave.; NA. 1460. Local moving also.

WISH TO ANNOUNCE WE ARE READY for the booking of dates for all-day or moonlight parties on palatial yacht. Call Decatur 5465. Reasonable.

BOYD Summer School Training will PAY you. Learn Gregg or Boyd Shorthand, business letter writing, spelling, bookkeeping, secretarial work in one-half to two-third usual time; small class instruction; earn more; better teacher, etc. Inquire. BOYD BUSINESS UNIVERSITY 1333 F (Est. 17 yrs.) Nat. 2340.

U. S. Planning To Can Meats To Help Needy

Action Proposed Through Relief Agencies of States, Counties.

Continued from Page 1.

idle factories to produce or process goods and foods for the needy.

Some private business interests have objected to Government entry into such fields. The reply has been that none of the products would go into commercial channels; that any such arrangements were of an emergency character and were temporary; that Government buying from private sources for relief needs would not be materially curtailed, but that many on relief rolls woud be furnished employment and thereby would aid in their own rehabilitation.

Harry L. Hapkins, Federal relief administrator, is absent on a vacation, but officials said it was unlikely that the Westbrook Canning plant plan would have been distributed without the administrator's approval.

"The object of these plans," the booklet said, "is to assist States, counties and localities to establish plants where they are needed for canning weat animals for relief purposes with relief labor."

Draught Area Stock.

Emergency live stock buying operations in the drought sections of the West are expected to furnish most of the cattle to be processed.

A precedent for the Federally-aided meat-canning chain has been set in Texas, where 19 such plants have been operated in that State's relief work.

Here are the principal points in the program suggested by the assistant administrator:

"The funds for carrying on the project come from the Federal emergency relief administrator through the State emergency relief administrator."

"The animals for canning should come through the State emergency relief administration."

"The Federal and State extension service will give the technical direction and necessary training and supervision of the workers."

"The labor, as far as possible, should come from the relief agencies. Managerial help, however, may be provided from outside sources; plant and assistant supervisors are to be selected and recommended by the State extension service to the relief administration."

"After the meat is canned, the relief agencies should take charge of it and see that it is properly distributed."

"In setting up meat-canning plants, it is advisable to use buildings already available for this purpose, rather than to construct new ones."

Based on Texas Relief Commission figures, Westbrook estimated that the cost of equipment in a small plant would be $1,000 to $1,500; in a medium-sized plant, $2,000 to $2,500, and in a large plant, $2,500 to $4,500. He said that the small factories probably would employ 14 workers; the medium, 35, and large, 60.

General Textile Wakout in Ala. Hinges on Council

Birmingham, Ala., July 15 (AP).—Alabama textile workers affiliated with the United Textile Workers of America today entrusted to the newly formed Alabama State Textile Council authority to issue a general strike call, affecting approximately 22,000 workers in the State.

The date of the strike will not be made public until 12 hours before the workers are to leave the looms and spindles.

John Dean, international organizer for the union, said the State is between 87 and 90 per cent organized, leaving only a few of the approximately 50 mills unaffected when the strike call is issued.

The number of textile workers in the State was placed at 35,000 by dean, but to prevent "exaggeration" he placed the membership at near 22,000.

Of the union members in the State, 2,000 already have walked out causing three mills to announce that they had "shut down indefinitely."

Elks Boys Band to Play At Carnival Tonight

The Washington Elks Boys' Band will appear in a musical novelty at the St. Griel's Church carnival tonight from 7:30 to 7:45. The musicians will station themselves in the ferris wheel and play as it turns.

The carnival, which opened a week ago tonight, will be held all this week on the school grounds at Grant Circle.

FLY

AMERICAN AIRLINES

CHICAGO, INDIANAPOLIS, CHARLESTON, W. VA.

AMERICAN AIRLINES

CINCINNATI, LOUISVILLE, NASHVILLE, MEMPHIS, LITTLE ROCK

AMERICAN AIRLINES

DALLAS-FT. WORTH, EL PASO, LOS ANGELES

Travel the Southern Transcontinental, Fair Weather Route to California

Phone American Airlines NATIONAL 0442

Any leading hotel, travel bureau, Western Union or Postal Telegraph office

SHIP BY GENERAL AIR EXPRESS NATION-WIDE, LOW RATES

Witness in Morals Case Is Recovering

June Delong to Continue Story in Film Expose.

Los Angeles, July 15 (AP).—June DeLong, whose attempted suicide yesterday failed when she mistook sleep-inducing pills for poison, will resume the witness stand in the "Hollywood morals trial" tomorrow if her condition permits, Prosecutor Arthur Veitch said today.

Miss DeLong is the State's star witness in the trial of Dave Allen, former head of Hollywood's Central Casting Corporation, and Gloria Marsh, film extra, who were indicted on charges of participating in a "wild party" at Miss DeLong's apartment.

She eluded her female guard yesterday, leaving a note indicating she was going to take her life, but was found eight hours later in a dazed condition near her apartment.

Man Hit by Police Car Is Charged as Drunk

Allen Brooks, colored, had a "run in" with police early yesterday.

Brooks was walking near Wisconsin avenue and Volta place northwest. Suddenly he darted into the street. A few minutes later he was in Georgetown Hospital with cuts and bruises. Witnesses said a police car knocked Brooks several feet. Policeman G. L. Norris, of the Seventh Precinct, driver of the machine, charged the man with intoxication.

Store Owner Robbed Of $4 at Point of Gun

David Burnstine, proprietor of a second-hand store at 1224 Seventh street northwest, told police yesterday that two armed colored men robbed him of $4.

The men made a purchase, left, and a few minutes later returned and demanded $4 change, claiming they gave him a $5 bill. Burnstine said he refused and both men drew guns. They took the money from a cash drawer.

Man Takes Life By Gas in D. C. RoomingHouse

Faded Laundry Mark Is Only Clew to Identity of Suicide.

An unidentified white man was found dead yesterday in his gas-filled quarters on the second floor of a rooming house in the 600 block of Sixth street northwest.

Police said he had formed a tent with bedsheets and lay with a piece of rubber tubing beside his head. The tubing was attached to an open gas jet on the wall.

All marks of identification had been removed from the man's clothing. A faded laundry mark gave investigators their only clew as to his identity.

William Morgan, proprietor of the rooming house, forced entrance to the second flooor room after tracing the odor of gas. He said the man registered Saturday night and paid in advance.

A few hours later the man was seen purchasing the rubber tubing at a nearby drugstore. Coroner A. Magruder MacDonald ordered the body held at the District Morgue.

The man is described as about 32 years old with black wavy hair and brown eyes. His right arm bore a tattooed coat-of-arms. He wore a blue shirt, white trousers, black shoes and socks and a white bathing suit belt.

Boatman and Son Hurt In Blast at Annapolis

Annapolis, Md., July 15 (Spl.).—Anthony Corrizio, 32, and his son, Anthony, jr., 12, were injured late yesterday by the explosion of a gasoline tank of their motorboat here.

They were soldering the container when the blast occurred, and they were blown clear of the craft onto a nearby pier.

Hickey-Freeman
CUSTOMIZED CLOTHES

RUXTON SHIRTS REDUCED

$2.50 Now..... $1.95
$3.00 Now..... $2.35
$3.50 Now..... $2.65
$4.00, $4.50, $5.00 Now..... $3.35

Including Whites

Goldheim's
Apparel for Gentlemen . . . Established 1875
1409 H Street N.W. NAtional 1409

MAYTAG ELECTRIC WASHER
(Discontinued Model 10)

- Balloon Rolls
- Automatic Drain Board
- Machine Cut Steel Gears
- ¼ H. P. Oversize Motor
- Made by world's largest washer manufacturer.

Reduced to
to
$59.50
LIMITED QUANTITY
Free Demonstration

J. C. HARDING & CO., Inc.
517 10th St. N.W. 1112 G St. N.W.
NAtional 2160

BECKER'S SUMMER Clearance

LEATHER GOODS

$2.00 Wallets and Key Cases.....$1.00
$3.00 Wallets and Key Cases.....$1.95
$5.00 Fine Leather Wallets.....$2.95
$15.00 Men's Dressing Cases.....$9.95
$25.00 Men's Dressing Cases.....$14.95
$15.00 Jewel Boxes.....$9.95
Assorted Leather Books.....½ Price

BECKERS
1314 F Street N.W.

Group Named To Seek Lower Power Rates

Ickes Heads Committee to Study Legislation for Reduction.

Continued from Page 1.

commission; Norris L. Cooke, of the Mississippi Valley committee of public works; Maj. Gen. Edward M. Markham, chief of Army engineers; Robert E. Healy, of the Stock Exchange Commission; David E. Lilienthal, of the Tennessee Valley authority, and T. W. Norcross, assistant forester.

The Tennessee Valley authority now is translating the President's dream of a rehabilitated Tennesee Valley through the use of cheaply-produced Government power from the Muscle Shoals plants.

This dream was outlined to reporters by Mr. Roosevelt at Warm Springs, Ga., in February, 1933, a few weeks before he took office. At that time he said other sections of the Nation also would be encompassed in the dream. Since then vast sums have been made available for the Pacific northwest power projects.

Power Rate Fixed.

The Tennessee Valley Authority has fixed an average rate of seven mills a kilowatt hour for wholesale power from Muscle Shoals. At the time this rate was fixed Lilienthal said:

"We propose that our municipal wholesale customers charge a maximum gross rate of three cents a kilowatt hour for the first block, and for subsequent blocks two cents, one cent and four mills, for the typical general consumer this is an average of about two cents a kilowatt hour, and for the typical limited home—which is our objective—the rate would average seven mills per kilowatt hour.

"The farm user, we propose, would pay the same rate for energy as the town and city householder. These schedules, both for town and farm, carry with them a requirement that the customer use a reasonable amount per month as a minimum."

Half National Rate.

These rates were figured at that time to be just a little more than half of the average power rate for the Nation in 1932. These rates, together with rates to be fixed for power derived from Boulder Dam and the Pacific Northwest projects, are regarded as yardsticks by which sosts might be measured and all rates rechecked.

Soon after the Tennessee Valley Authority was created, a million-dollar corporation known as the Electric Farm and Home Authority was set up to achieve these objectives: To help finance consumers in buying standard electrical appliances, to obtain reductions in power rates and to work for cheaper electrical devices through research and education. Lilienthal is negotiating with private utilities in an effort to gain lower rates.

Healy, before assuming a post on the new Stock Exchange Commission, was counsel for the Trade Commission in its long investigation of utilities and has a wide knowledge of power rates.

Motorist Stabbed Over Traffic Row

Suspect Arrested at Home by D. C. Officers.

Lawton Smoak, 38, of 1301 Seventeenth street northwest, is in Emergency Hospital with a stab wound in the abdomen, received yesterday in an argument over a minor traffic accident.

Smoak told police he was driving near Twentieth street and Pennsylvania avenue northwest, when his automobile collided with another car. The other driver, he said, started to argue.

Words grew heated. Smoak said the other motorist suddenly drew a long knife and stabbed him. A passing driver took Smoak to the hospital. His assailant and a woman companion fled.

Several hours later police arrested George Charuhas, 26, of the 2000 block of O street northwest. He was held for investigation.

Vital Statistics

Births.

Ernest and Jennie Brunner, girl.
John L. and Ethel Snuggs, girl.
Frederick D. and Ava Scott, girl.
Lewis and Virginia Deschler, girl.
Wilson F. and Aria Cogswell, girl.
Milton E. and Mary Beall, girl.
Wilbur M. and Ruth Hurst, girl.
Percy and Laura Washington, boy.
James and Frances Hill, girl.
George and Madeline Ransome, girl.
Frank and Lizzie Kerns, boy.

Deaths.

Annie Elizabeth Straub, 94 years, 954 Florida ave. nw.
Mary H. Summers, 77 yrs., 4017 Illinois ave. nw.
Lixa Ann Spaulding, 7 yrs., 4901 Connecticut ave. nw.
John Brown Ulrick, 69 yrs., 119 New York ave. nw.
Milton C. Clarke, 63 yrs., 2614 University pl.
Anna Woodrack, 60 yrs., Providence Hos.
Grace Rigsles, 53 yrs., Columbia Hos.
Helen Morris, 71 yrs., 925 Westminster st.
Jesse W. Brown, 68 yrs., Union Trust Bldg.
Oliver Tyler, 61 yrs., Freedmen's Hos.
Jennie Arnett, 60 yrs., Gallinger Hos.
William H. Hayden, 42 yrs., Walter Reed Hos.
Louisa Jackson, 34 yrs., 3318 Sherman ave.
Vincent Beason, 29 yrs., 3606 N st. nw.

Wives Called Better Teachers After Survey

New York, July 15 (AP).—Married women make better school teachers spects," Dr. David Wilbur Peters, than single women "in some re-research worker at Teachers College, Columbia University, reported today.
pupils taught by married women,"

"The measured achievement of Peters found, "exceeds that of pupils taught by unmarried women." He studied the records of 1,842 teachers and their pupils.

Church Festival July 28.

Leonardtown, Md., July 15 (Spl.). St. Francis Xavier Church in Newtown Neck will hold its annual festival July 28.

Capital's Troops Home from the Wars

Post Staff Photo.

The 260th Coast Artilley, antiaircraft regiment of the District National Guard, returned yesterday afternoon from its two weeks of maneuvers in the Shenandoah Valley. The regiment pitched camp for the last time at Congressional Airport, and here are some of the men turning in for a nap before the march into Washington.

Post Staff Photo.

Hold that blanket tight! A bit of sport on the last night in camp.

District Guard Returns From Virginia Valley

Anti-Aircraft Unit Held War Games on Historic Shenandoah Soil.

After two weeks of maneuvers in the Shenandoah Valley, the anti-aircraft regiment of the District National Guard, the 260th Coast Artillery, returned to Washington yesterday. The last lap of the 363-mile trip was made from the Congressional Airport to the Armory at Water and O streets southwest in about two hours. At 5 p. m. yesterday the men were paid off.

Under command of Maj. Walter W. Burns, the regiment passed through Charlottesville, Waynesboro, Harrisonburg, Elizabeth Furnace, Winchester, Va., and Charles Town, W. Va., returning by way of Frederick and Gaithersburg, Md.

On July 4, the troops took part in the celebration in Charlottesville, with a demonstration of searchlights, antiaircraft and machine guns. They defended a mountain pass against the Twenty-ninth Division at Afton.

Over 200 men made the trip, transported in 30 FWD and Liberty trucks. The trucks, built in 1917, 1918 and 1919 negotiated the journey satisfactorily.

Road trips are part of the summer schedule of the 260th every third year, the last trip having been made in 1931. Lieut. Graves arranged a series of officers' and noncommissioned officers' schools each day.

Headquarters detachment was commanded by William J. Heale; Battery A by Capt. Clifton Royston, Battery E by Lieut. Max G. D. Prentice, the Medical detachment by Maj. S. M. Grayson, Battery B by Capt. Rex P. Mulligan and Battery C by Capt. Perry O. Huff.

Youth Is Arrested In Kidnap Probe

Continued from Page 1.

called at the Connor home during the morning to express their condolences. The Governor, on leaving, declared there was the closest cooperation between the various officials seeking the child.

He and Mrs. Lehman went to the home as neighbors, he said, explaining they were stopping at Purchase, N. Y., only four miles distant.

Shortly afterward the baby's father, who last night expressed the belief his son had been kidnaped, went for an automobile ride with Mrs. Connor and friends.

They were seeking relaxation, it was explained, after long wakeful hours of search and worry.

A thorough search of the surrounding wooded countryside and streams brought no trace of the baby, except a rattle which apparently had lain in the woods for some time.

The possibility was advanced that the child might have fallen into a brook and the body washed under an overhanging bank.

Rites for Mrs. Seaber Today at Westernport

Westernport, Md., July 15 (Spl.). Funeral services for Mrs. Louisa Seaber, 62, will be held tomorrow at the home of her sister, Mrs. Frank Jamesson.

Mrs. Seaber and her husband, Fred W. Seaber, of Baltimore, had been visiting relatives since May 30. She had been ill several weeks. She leaves a daughter, Mrs. John Mehring, of Baltimore; another sister, Mrs. George Boyles, of Piedmont, W. Va., and three brothers, Charles and James T. Tonry, of Westernport, and Joseph Tonry, of Elkins, W. Va.

Second Nursery School Opens at Martinsburg

Martinsburg, W. Va., July 15 (Spl.).—A second nursery school for preschool age children, is now in operation here, with Misses Frances Sigafoose and Emily Dunn, both of Martinsburg, in charge. The first one was started several days ago under Misses Evelyn Wever and Anna McKee.

Miss Wever was selected as one of seven West Virginia nursery school teachers to attend the conference now going on at Washington. The schools are being financed from Federal Emergency Relief Administration funds.

Soviet Interns Ma Chun After Nanking Victory

Tashkent, U. S. S. R., July 15 (AP). Gen. Ma Chun, revolutionary leader in the Chinese Province of Sinkiang, together with three officers and 79 cavalrymen, has been interned here by Russian authorities.

The general and his men were driven across the Soviet border July 10 after being defeated by Provinchial troops. Soviet and Chinese officals charge that Ma Chun had Japanese backing.

Jews Will Join Drive Against Indecent Films

Dr. Sidney E. Goldstein Pledges Assistance of U. S. Rabbis.

New York, July 15 (AP).—Assurance that Jews will join vigorously with Catholics and Protetsants in the crusade against objectionable movies came today from the spokesman for a group of rabbis.

Dr. Sidney E. Goldstein, chairman of the central conference of American rabbis' social justice committee, declared "Jewish groups will not limit themselves to work with their own members," but "will continue their efforts with the motion picture corporations themselves."

Other developments in the campaign included:

Catholics at all masses in the New York Archdiocese heard a pastoral letter from Patrick Cardinal Hayes adjuring them to join "the determined action to put a stop to productions that, for the sake of monetary greed, debauch the sense of America's moral decency."

The motion picture industry's plan for self-regulation became effective, imposing on studios the obligation of obtaining approval of Joseph I. Breen, the industry's morals "umpire," on each film before it is released.

The National Council on Freedom from Censorship asked the interfaith conference of the Legion of Decency to state its position on Federal and State censorship.

Dr. Goldstein, in his statement, declared that the Motion Picture Producers and Distributors of America, Inc., of which Will H. Hays is president, "has failed to protect the communities of America and has forfeited the confidence of Catholics, Jews and Protetsants alike."

The Rev. Harry Emerson Fosdick in a sermon at Riverside Church said the campaign abainst objectionable films was patriotic rather than Puritanical.

"The vulgarity and salaciousness of the American movies have become a National disgrace," he said.

Man Is Put in Hospital After Auto Hits Pole

Hammond Ridgley, 35, of 3132 M street northwest, was admitted to Casualty Hospital early yesterday with injuries received in a crash near Reds Corner, Md.

Ridgley, police said, was driver of an automobile which struck a telephone pole. A passenger, Hugo Stellabatta, of 504 Massachusetts avenue northwest, escaped injury. Physicians said Ridgley suffered a fractured skull and possible internal injuries.

Carroll County Farm Meeting Is Scheduled

Westminster, Md., July 15 (Spl.). Plans for a county-wide meeting at the Westminster Armory, July 27, for the purpose of increasing membership, were outlined last night at a meeting of Carroll County Farm Bureau directors.

Chamber Hints Higher Taxes To Aid Budget

Any Balancing Before '36 Appears Doubtful, Says Review.

(Associated Press.)

The Nation's business men were told yesterday by the Chamber of Commerce of the United States that, despite expressed Presidential hopes, any balancing of the budget before 1937 appears "doubtful."

A statement to this effect, hinting also at a possibility of higher taxes, was published in the chamber's fortnightly review of Washington affairs as part of an analysis of the Federal fiscal position. It represented a partial reversal of the chamber's stand as given at the time Mr. Roosevelt's budget message was presented to Congress.

The President did not actually predict a balanced budget in 1936, but stated that the Government "should plan" such a balance.

"We should plan," said Mr. Roosevelt, "to have a definitely balanced budget for the third year of recovery and from that time on seek a continuing reduction of the National debt."

Taxes May Have to Rise.

Although making no direct reference to this statement, the chamber said:

"In view of the large amounts made available for emergency expenditures which it is unlikely can be suddenly terminated, a balanced budget in 1936 now appears doubtful.

"Continued borrowings will call for heavier taxes if a debt of unmanageable proportions is to be avoided.

"Federal expenditures are sharply emerging as one of the most outstanding questions of the present time, if indeed not the most important."

Here is the chamber's argument:

"The total amount which is now available for spending, including definite appropriations, advances and unexpended balances of previous appropriations, is appoximately $11,000,000,000.

Same Amount Is Indefinite.

"In addition, advances of an indefinite amount are authorized for certain purposes, such as purchases of preferred stock of banks, advances to the Agricultural Adjustment Administration and to meet obligations incurred under the National housing act.

"Neither does the 11,000,000,000 include the $2,000,000,000 stabilization fund set aside from the profits of gold devaluation, nor $139,000,000 payment to Federal Reserve banks in connection with their stock in the Deposit Insurance Corporation which is also to be met from gold devaluation profits.

"The budget estimates published last January contemplated only 2.7 billions emergency expenditures during the fiscal year ending June 30, 1935.

"These figures indicate the wide discrepancies between the budget estimates and the fiscal program which may be followed during the current fiscal year.

No Tapering Off.

"The President has been given wide discretion as to the spending of much of the emergency funds. Expenditures may consequently be less than the amounts authorized.

"Up to the present, however, there are no indications of a tapering-off of emergency expenditures. The Public Works Administration continues to make allotments. Relief expenditures continue heavy and give promise of being made at an accelerated rate. Additional expenditures will be called for to meet the requirements of various new agencies, such as the Federal Housing Administration.

"The National debt now exceeds $27,000,000,000. Current receipts are expected to cover ordinary expenses only and expenditure for emergency purposes will presumably have to be met by borrowing."

London Navy Talks End in Collapse

Continued from Page 1.

to clarify differences rather than reach points of agreement, and prospects of a sea power accord were considered slim.

France Awaits Plan That Is "Foolproof"

Bayonne, France, July 15 (AP).—Foreign Minister Louis Barthou today reiterated France's determination to make no moves toward disarmament until a new peace scheme has been signed and found to be "foolproof."

Barthou, speaking at the dedication of a war monument, said that he believes peace possible if his scheme for a pact guaranteeing mutual assistance in Eastern Europe is realized.

But until an acceptable plan is in operation, he declared, France will not scrap a single gun.

"Regardless of my horror of war," he said, "I believe France must take precautions. When these regional pacts are realized, one can believe that, with the first Locarno, a new era can open which will enable us to examine the effect of these pacts upon disarmament.

"That disarmament negotiations can begin as a result of regional pacts, yes; but that they can begin as a condition to pacts, no."

He said that he had not promised during his visit to London that France would begin to disarm before the pacts are signed.

The eastern pact he proposes is referred to as the "second Locarno," the first being the pact by which Germany, Great Britain, France, Italy and Belgium guaranteed the peace of Western Europe.

Mrs. Ruth Little Palmer Buried in Cumberland

Cumberland, Md., July 15 (Spl.). The body of Mrs. Ruth Little Palmer, wife of Dr. Thomas R. Palmer, Morristown, N. J., formerly of this city, was brought here today and interred in Rose Hill Cemetery.

Mrs. Palmer was a daughter of Samuel T. Little, who established a jewelry business here about 90 years ago. She is survived, besides her husband, by a son, Nelson Palmer, Morristown; a daughter, Mrs. Paul C. Craig, Reading, Pa., and three brothers, S. S. Little, Pittsburgh; R. V. Little, Swarthmore, Pa., and W. P. Little, Waycross, Ga.

All-Inclusive D. C. Welfare Set-up Planned

Proposed Move Would Tie Civic Relief Measures to Housing Scheme.

A comprehensive civic welfare project for the National Capital in which relief, rehabilitation and alley-dwelling closing all will be tied in with a new low-cost housing scheme, is under contemplation.

Two meetings today may provide initial steps toward realization of the ambitious plan, whereby the District of Columbia would set the pace for communities with similar problems throughout the country.

The project to provide housing accommodations at low rentals to persons in the lowest-income brackets and on relief rolls is the latest phase of this component picture of a future Washington.

That it will be integrated with other relief measures and slum clearance was admitted tacitly by District welfare leaders yesterday, although any details of the low-cost housing scheme thus far worked out were being guarded.

Alley "Authority" to Meet.

A committee appointed at the request of President Roosevelt to administer the new alley dwelling act in the District will meet today at the headquarters of the National Capital Park and Planning Commission under the chairmanship of Canon Anson Phelps Stokes.

It will be the duty of this "authority" to see that families now dwelling in 200 of Washington's alleys are removed to suitable housing accommodations elsewhere. Obviously, as rapidly as homes with low rentals can be provided by the proposed low cost housing corporation these phases of civic improvement would dovetail.

The new District Rehabilitation Corporation also will meet today to make plans for incorporation. After a study of the District law, Elwood Seal, assistant corporation counsel, recommended that this be done in some nearby State, or possibly in Indiana.

Independent of Housing Body.

The rehabilitation corporation is to be distinct from and independent of the new low-cost housing body, but its work is such that the two will be natural complements.

The efforts of other relief organizations here will be furthered by the employment provided for idle housing artisans in construction of the new low-cost dwellings. In the absence of Commissioner George E. Allen from Washington yesterday, no accurate estimate of the amount of work it may be possible to provide could be obtained.

Commissioner Allen, in announcing consideration of the new project, refused to give details or to indicate what Federal agency would be expected to provide the funds.

From other sources, the Federal Emergency Relief Administration was indicated. Harry L. Hopkins, emergency relief administrator, is at present in Europe, and at his office it was said that nothing is known of the new scheme.

Project Self-Liquidating.

The fact that the new project is to be launched "in a very modest way" and is to be self-liquidating over a period of possibly 35 or 40 years may bring other Federal agencies—possibly the Public Works Administration—into the picture.

Mere announcement of the project brought satisfaction to most Washingtonians, coming as it does at a time when the Building Owners and Managers Association are planning to raise rents.

Sanitation Survey Report to Be Made

Colored Citizens Push New Health Program.

To present the results of a recent survey of health and sanitation conditions in colored communities of the District, a citizens' committee will meet at 7:30 tonight in the parlors of the Phyllis Wheatley Young Women's Christian Association. Demands to be made upon the board of commissioners will be formulated in developing a new and forward-looking health program.

Dr. Ionia A. Whipper has been selected chairman of the joint committee, which has been made up of delegates from the Federation of Civic Associations, the Young Women's Christian Association, the Lenda-Hand Club and the College Women's League. She has indicated that the conference will request well-baby stations throughout the District, tuberculosis clinics under Governmental auspices, increased hospital accommodations, employment of an adequate number of city physicians, and a nursing corps to conduct a campaign of preventive medical and sanitary care.

The meeting is an outgrowth of an address before these groups by Dr. William J. Thompkins, District recorder of deeds, a former hospital superintendent in Kansas City, Mo.

Mrs. Susan A. Howard Buried at Pocomoke City

Pocomoke City, Md., July 15 (Spl.).—Funeral services for Mrs. Susan Anne Howard, 78, were held here yesterday at her residence. The Rev. J A. Ditto, pastor of the Baptist Church, officiated. Interment was in the Baptist Cemetery.

Mrs. Howard died Thursday from a heart attack. She is survived by five dsughters, Mrs. S. Robertson and Mrs. W. Hancock, of Exmore, Va.; Mrs. Clarence Blades and Miss Rosie M. Howard, of Pocomoke, and Mrs. Charles W. Hancock, of Middletown, Conn., and one son, Charles E. Howard, of Pocomoke.

Hitler Support Of Bishop Seen

Chancellor and Mueller Meet Today for Church Parey.

Berlin, July 15 (AP).—In informed circles it was expected that Chancellor Adolf Hitler will reaffirm his support of Reichsbishop Ludwig Mueller when the two meet tomorrow for a conference that may mark the turning point in the protracted Protestant conflict over church unification in Germany.

Bishop Mueller was expected to report to the chancellor on recent devedopments of the religious controversy, including the vain efforts to revise the Reich Churche's constitution, the suspension of dissident pastors and the open rebellion in some church quarters.

The widespread strife has been the basis of repeated reports that Bishop Mueller would submit his resignation.

Although spokesmen of the insurgent elements maintain that at least 15,000 o fthe 17,000 German Protestant clergymen oppose Bishop Mueller because of his dictatorial decrees, it is believed in well-informed quarters that Chancellor Hitler has decided to keep his hands out o fthe church question a while longer. He is represented as fearing that, if agitated now, it may become as pressing as problems of the Storm Troop organization, finances and foreign relations.

In the past few weeks Bishop Mueller has been relatively inactive, particularly since Hitler indicated his displeasure at the wholesale suspension of pastors by the Reichbishop.

New Market, Va., Curb And Gutters Installed

New Market, Va., July 15 (Spl.). Contractors and State engineers yesterday completed laying nearly 2 miles of concrete curbs and gutters along New Market's Main street.

The work, which was started in April, has afforded employment to 50 laborers from Shenandoah and Rockingham Counties. Nearly $10,000 was spent on the project. Widening and resurfacing of the street is expected to be finished in August, engineers stated.

Siberian Farmer Asked by Army To Bolster Grain

Khanarovsk, U. S. S. R., July 16 (AP).—The farmers of Far Eastern Russia were appealed to today to produce more grain and forage for the defensive forces of the Soviet Union.

Pleas were made by Gen. Blucher, chief of the Far Eastern army, and Secretary Samoliov, secretary of the Communist party for the region.

"Each pig and each bushel of grain is as important as a machine gun or a bomb," said the general. "The army is ready to fight the enemy, but agriculture must support it."

Blucher said he was ashamed when Josef Stalin asked the Communist party congress in January: "How long will you require hay from the western provinces?"

Urging the necessity of immediate establishment of a Far Eastern food base, Samoliov said, "We are living on the edge of two worlds. A very narrow stretch of water (the Amur River, boundary of Manchuria) separates us from the capitalistic world. Each shock brigade of the field is a shock brigade of defense. The more grain, the better our resistance."

Gas Station Manager Loses $10 to Robber

An armed colored man early yesterday robbed Bertie I. Cain, manager of a gasoline station at 901 North Capitol street, of $10.

The young bandit wore blue overalls and a dirty gray cap.

JULIUS GARFINCKEL & Co.
F STREET AT FOURTEENTH

DRESSES
AT GREAT REDUCTIONS IN OUR REMARKABLE CLEARANCE SALE
For street, sports, traveling and afternoon and evening.

Women, misses and juniors can not help but acknowledge this as the most extraordinary of sale events. Our dresses, you know, are always in high favor for their charm and unusual style details.

All Sales Final, No Approvals.

Live in
LUXMANOR
320 Feet Higher Than the District
On the Famous Old Georgetown Road
(Just North of Bethesda)

Luxmanor is an accessible, beautiful, unique community of small estates—each home on ½ to 5 acres, delivered to you with an already growing vegetable garden, stocked chicken houses and runs.

For the same moderate price of a city home, Luxmanor offers you a beautifully planned, sturdily built brick home with Studio Living Room, wonderful Electric Health Kitchen, colorful bath and every modern city convenience. Priced under $10,000. Drive out today.

SHANNON & LUCHS DEVELOPMENT CO.
Wisconsin 2945

DIRECTIONS—Out Wisconsin Ave. to Bank of Bethesda and follow car line road to Luxmanor signs. Just 25 minutes from the heart of the city.

DULIN & MARTIN
Connecticut Ave. and L
HOME FURNISHINGS FOR 87 YEARS—HOURS, 9:15 TO 6
CHINA—CRYSTAL—SILVER—POTTERY—LINEN—LAMPS
FURNITURE—FLOOR COVERINGS—HOUSEWARES

TO MAKE YOUR SUMMER MORE LIVABLE
ALL SUMMER FURNITURE NOW REDUCED 20% OR MORE

Metal Folding Chairs
Unusually comfortable for lawn, porch or beach. Black enameled frames with orange duck—orange frames with green duck. Reduced to $3.20
Coffee Tables to match—$1.95

Treated Shower Curtains
(Rayon Pique)
Size 6x6 feet—in attractive plain colors of Green, White, Gold, Orchid, Blue and Rose. Mildew proof. Special $1.95
FIRST FLOOR
Vanity Tables and all other Shower Curtains 20% off.

NOW TASTE THE *Original*
BUTTER PECAN

AS *Breyers* CREATED IT
—with toasted and buttered
PECANS
—rich cream and sugar
Breyers Ice Cream
Awarded GOOD HOUSEKEEPING SEAL OF APPROVAL

Cotton Prices Spurt Upward On Crop News

Official Acreage Estimate and Weather Reports Are Factors.

Cotton prices advanced almost a cent a pound during the week, responding particularly to the official acreage estimate that was smaller than the trade had anticipated, and to continued reports of weather conditions unfavorable to the crop in most sections of the belt. Sales of cotton and cotton goods were larger than during the previous week, but June consumption was about 30 per cent below that of May, with indications so far of a continued low rate of mill activity in July.

Cotton Prices Higher.

The ten designated market average price for middling seven-eighths inch cotton on July 13 was 12.86 cents, compared with 11.91 cents on July 6 and 11.34 cents on the corresponding day a year ago. On Friday the ten market average of 12.86 cents was higher than at any other time since June 13, 1930. On June 9, 1932, the ten market average for middling seven-eighth inch was 4.76 cents. Grade and staple premiums and discounts were unchanged compared with those of July 6.

Offerings of spot cotton during the week increased considerably and reported sales by the ten designated markets of 35,000 bales were nearly double those for the previous week and much larger than is usual at this time of the season. Some reports indicated that considerable 10 cent loan cotton was disposed of during the week, but at prices relatively lower compared with futures contracts than for several months.

Domestic Mills Quiet.

New England and Southern mill centers reported another quiet week, inquiries for raw cotton very few and directed to comparatively small lots for both prompt and forward shipments.

Domestic consumption in June—amounting to 363,000 bales, according to the Bureau of the Census—was about 30 per cent less than in May, 48 per cent less than the record June consumption of last year, but 12 per cent larger than the small consumption of June, 1932. With one exception, June, 1934, consumption was the smallest for that month since 1924.

In the first ten months of this season total domestic consumption of 4,978,000 bales showed a gain over the corresponding period last season of about 138,000 bales, but since June consumption of this year was so much smaller than that for June a year ago domestic consumption for the first 11 months of this season of 5,341,000 bales was 196,000 bales less than for the 11 months a year ago.

Cotton Cloth Prices.

Prices of most standard constructions of cotton cloths advanced materially during the week. These increases in price were approximately sufficient to offset the recent increases in raw cotton prices, so that gross manufacturing margins probably remained at about the same level as for the previous week. Mills continue to exhibit considerable reluctance to sell goods at current prices, according to trade reports. Sales of gray goods for the week were reported to have exceeded the current drastically curtailed production and were substantially above the small volume sold in either of the two preceding weeks.

Retail sales as indicated by the dollar volume of department store sales declined in June, as compared with the previous month, but were 9 per cent above those of June a year ago, according to the Index of the Federal Reserve. However, a marked improvement in retail sales is reported from trade sources for the first two weeks in July. This improvement was reported to have been particularly noticeable in sales of summer clothing.

According to some reports, retail sales of automobiles increased so that the outlook for production during the next few weeks is somewhat better than was indicated a week earlier. Notwithstanding this improvement, it is anticipated that consumption of cotton in tire fabrics will be substantially reduced from the recent high levels because of the seasonal decline in automobile production and the large stocks of tires on hand. A further unfavorable factor was the marked decline in general business activity during the first week of July.

Foreign Inquiries Increase.

Inquiries for spot cotton for shipments abroad were reported as more numerous than for several weeks past, with increased buying for shipments to Great Britain and to the Continent. Inquiries were directed largely to strict low middling to strict middling, inclusive, in the lengths seven-eighths up to 1 inch, inclusive. Exports for the week amounting to 56,000 bales, were about 29,000 bales smaller than during the previous week and 110,000 bales less than for the corresponding week a year ago.

Total exports continued to decline compared with those of a year ago, and to July 13, exports of 7,332,000 bales, were nearly 694,000 bales under those for the corresponding period a year ago. With the exception of the Far East, Poland and Canada, exports to almost all other countries are considerably below those for the corresponding period last season. Exports of Indian cotton to Japan and China for the week ended July 5, amounting to 60,000 bales, were considerably larger than for the previous week and for the corresponding week a year ago.

Total exports of Indian cotton to Japan and China from August 1 to July 5, amounting to 972,000 bales, were about 170,000 bales smaller than for the corresponding period of a year ago and 113,000 bales larger than for the corresponding period two years ago.

Robey's Review

Finance Economics Business

Stability of Cost of Living Index for Past Six Months Is Result of Offsetting Changes; Has Been Sharp Rise in Many Items.

By Ralph West Robey.

Of all general statistics those on the cost of living are probably the most difficult to interpret in a satisfactory way. When one talks about the movement of freight, or the sales of department stores, or the volume of steel production, he is dealing with figures that mean about the same thing to everyone. When one talks about the cost of living, he is dealing with figures to which almost everyone can take exception. When it is said, for example, as the Bureau of Labor Statistics does in its current release, that the cost of living has advanced only 1 per cent since last December, most people are likely to reply that it simply is not true, that the rise has been much more than this. And no amount of arguing can convince them that on the basis of cold facts the bureau is correct.

The cause of such differences of opinion is that the public does not take the trouble to verify its conclusions. It knows that many commodities cost much more today than they did some months ago. Whether the low price with which comparison is made was last December or last July is overlooked. What the relation of the increase is to the total amount spent for living also is left out of consideration. The result is that such increases as have taken place are given a far greater importance than they deserve. To measure changes in the cost of living all items entering into the family budget must be given their proper weight in relation to the total, and then an average calculated, in the case of a general index, for the country as a whole.

Items Reflect Large Variations From City to City.

What this amounts to is clearly appreciated if one looks at a few general items. House rents, for example, today are 28 per cent lower in Jacksonville and Portland than they were at the end of 1914. In Houston they are 18 per cent less, in Detroit and Savannah, 14 per cent lower. In New York, however, they are 26 per cent higher than they were in 1914. In Washington they are 14 per cent higher. Obviously such changes makes a vast difference in the cost of living for anyone residing in any of these cities. For the country as a whole, however, the change in these 20 years has been only 2 per cent. From the point of view of calculating an index, therefore, the changes are of almost no importance.

Somewhat the same case is true in all items. Food in Washington now costs 14 per cent more than it did in 1914. In Philadelphia it costs 13 per cent more. In New York, 12 per cent more. But in Savannah it costs 10 per cent less. In Los Angeles, 7 per cent less. Clothing, fuel and light, house furnishings and miscellaneous items have varied less between various cities, but even here the difference between the increase—all of them cost far more than they did in 1914—from one part of the country to another has been substantial.

Changes in Last Six Months Varied Widely Between Cities.

Likewise the changes during the last six months have varied widely between different cities. In Jacksonville and New Orleans the price of food has declined 1 per cent. In Detroit it has increased 7 per cent, in Philadelphia and Pittsburgh 6 per cent and 6 per cent and in Washington 5 per cent. House furnishings have varied from a decline of 1 per cent in Jacksonville to an increase of 5 per cent in Atlanta and Cleveland. Rents have fallen in each of the 32 cities covered in the survey with the exception of Detroit. In that city they have advanced 3 per cent.

Calculating an index under these conditions necessarily is highly unsatisfactory. It can be made statistically accurate, but it shows little about the welfare of anyone as an individual. It is comparable to outfitting an army with uniforms made to fit the composite average of all enlisted men. And housewives are as much justified in objecting to the statement that the cost of living has advanced only 1 per cent during the last six months, as would be a soldier in maintaining that such a uniform does not fit.

(Copyright, 1934.)

Stocks Drift Slightly Higher During Week

Market Speculation Holds Near Lowest During Past Decade.

New York, July 14 (AP).—An advance of $5 a bale in cotton, of 9 to 10 cents a bushel in wheat and strength in high-grade bonds brightened the financial markets this week.

Otherwise the financial picture did not change color much. Stocks drifted a little higher but speculation in that sector remains at about the lowest level in a decade.

Traders shifted into cotton and grains for action after Government estimates on cotton acreage and crop yields came out.

Cotton ended the week with net gains of $4.75 a bale. Wheat scored a net advance of 3⅜ to 9½ cents a bushel Corn was up 2¾ to 3⅞ cents. Other cereals made corresponding gains.

Rise in Staples

The rise in the leading form staples lifted the moody index of spot commodity prices to a new peak for the year Gains elsewhere in staples were not large.

But the buoyancy of the cotton and grain markets failed to stir lethargic stock traders into action, although further scattered accumulation of the better dividend-paying issues was in evidence.

As far as business implications were concerned, Wall street was not enthusiastic over a rise in commodities motivated by estimates of one of the smallest crop years on record for the United States.

Whether appreciation in grain and cotton prices would be sufficient to offset small crops was questioned in the financial district, despite recognition of the long-term value of reducing farm surpluses to more normal proportions.

Meanwhile, the business background offered little in way of immediate incentive to buying of stocks. A moderate recovery from the preceding week was witnessed in industrial operations. Steel output rallied to 27 per cent of capacity from 21 the week before, according to the Iron Age, and automobile output was estimated to have been double that on the first week of July.

Carloadings Decline.

Railroad carloadings fell below the total of the corresponding 1933 week for the first time this year and electric power output was only 1.1 per cent ahead of last year. Nevertheless, aside from steel production, it was figured that curtailment of industrial operations at the offset of the month was no more than the usual seasonal slackening for that period.

Wall street watched the San Francisco strike with apprehension that it might foment labor unrest elsewhere. The problems of railroads and utilities, faced with increasing operating costs, received attention.

Yields on best grade bonds continued to decline as pressure of excess banking reserves, mounting deposits and idle investment funds forced prices up. United States Government issues were strong. Many sold at new tops for recent years.

The dollar pursued a steady course against foreign exchanges. The British pound closed the week about unchanged. French francs were somewhat firmer as gold continued to flow into the vaults of the Bank of France.

Wholesale Grocery Trade Held Stable

Survey Finds Business Is One of Fundamental Social Importance.

New York, July 15.—The wholesale grocery industry is one of the most stable in existence, and the business is a basic one of fundamental social importance. It handles products for which there is a uniformly strong demand; as a result, the inventory turnover is rapid. It sells on short terms and losses from bad debts invariably are light. Its distribution, as a rule, is restricted to a radius of 50 to 75 miles, and the personnel of all accounts generally can be known.

Notwithstanding the extremely low level of 1932 business activity, the shallowness of the farmers' purchasing power, the millions of unemployed, and the uniform impression that 1932 operations of business enterprises generally were at a loss, wholesale grocers, with occasional exceptions, operated at an average profit, according to a study of this important division of commercial activity, which has just been completed by Roy A. Foulke.

In his article, "Important Financial Ratios of the Wholesale Grocery Trade," which appears in the current issue of the Dun & Bradstreet Monthly Review, Mr. Foulke describes the results of his analyzation of 2,627 balance sheets for 1932 on concerns in all parts of the country that operated under the first 8 of the 11 distinct and separate classifications into which the wholesale grocery trade is divided. The desk jobber, the direct selling manufacturer, and the wagon jobber were omitted, because of the relatively small number of active concerns in these three divisions.

The final ratios, one and all, represent arithmetical averages from which unusually good or unusually poor individual items have been eliminated. It is the most exhaustive financial ratio study ever completed on any separate division of commercial or industrial activity.

Trade Activity Regains 2 Units

New York, July 15.—The Business Activity Barometer, compiled by Dun & Bradstreet, Inc., regained 2.0 points of the 6.0 point drop of the preceding week, rising from 62.0 to 64.0 for the week ended July 11. This was due to the expected increase in steel operations, which rose from 23.0 per cent to 27.5 per cent of capacity, and a more than seasonal increase in carloadings, plus a slight gain in bank clearings. Against these advances, electricity production showed greater than normal decline and the price index, after adjustment, also showed a slight loss.

The latest barometer again shows a decline from a year ago, when industrial activity was at its height. The drop from last year's figure of 72.2 is equal to 11.4 per cent.

Following will be found the Dun & Brandstreet Business Activity Barometer and its components for recent weeks. 1928-1930 equal 100):

	Activity Barometer	Steel Production	Car Loadings	Electric Power	Bank Clearings	Food Price Index
July 11, '34..	64.0	38.5	64.9	83.2	44.5	69.4
July 4, '34..	62.0	31.5	63.6	85.0	44.0	69.5
June 27, '34..	68.0	56.8	63.2	84.7	44.1	69.7
June 20, '34..	70.8	70.1	62.0	84.2	44.0	70.1
June 13, '34..	71.1	69.0	63.3	84.6	44.5	69.5
June 6, '34..	70.4	67.8	62.7	82.9	44.1	70.2
May 30, '34..	69.6	56.5	62.0	82.9	45.7	68.3
May 23, '34..	68.1	62.2	60.9	82.7	46.5	68.0
May 16, '34.	68.1	63.8	61.1	82.4	46.4	66.7
May 9, '34..	68.6	63.7	62.1	82.6	46.1	67.0
May 2, '34..	67.9	61.6	61.4	83.6	46.4	66.5
Apr. 25 '34 .	67.6	60.0	61.5	83.8	46.2	67.0
Apr. 18, '34..	65.7	56.2	59.7	82.3	45.0	67.0
Apr. 11, '34..	66.3	52.9	64.0	81.0	45.1	66.4
Apr. 4, '34..	65.3	48.3	63.7	82.6	45.5	66.1
Mar. 28, '34..	66.3	50.8	65.3	81.9	46.2	66.3
Mar. 21, '34..	66.3	52.1	64.6	81.2	45.1	66.7
Mar. 14, '34..	66.0	52.1	63.5	80.7	44.8	66.8
Mar. 7, '34..	66.9	54.5	64.8	80.6	44.4	67.1
Feb. 28, '34..	66.7	52.8	65.6	80.0	43.4	67.2
Feb. 21, '34..	64.8	50.5	62.6	79.0	41.7	67.1
Feb. 14, '34..	63.4	46.6	61.7	79.3	42.6	66.2
Feb. 7, '34..	62.8	44.5	62.7	78.2	42.9	65.1
Jan. 31, '34.	61.8	42.2	62.3	76.7	43.0	63.8
Jan. 24, '34..	61.1	41.0	61.7	77.1	43.6	63.1
Jan. 17, '34..	63.1	45.0	64.3	78.3	43.4	63.0
Jan. 10, '34..	64.2	42.2	68.9	81.4	44.1	62.1
Jan. 3, '34..	61.1	42.9	60.8	80.7	45.0	60.7
July 12, '33..	72.2	82.4	62.9	82.2	39.1	65.3

Commodity Index Rises

New York, July 15.—Reversing its down trend, the Daily Weighted Price Index, compiled by Dun & Bradstreet, Inc., rose to 113.31 on July 12, an increase of 1.07 points over the same day of the preceding week. This was due mostly to the sharp rise in wheat and cotton, as a result of the smaller Government crop estimates, and moderate gains in quotations for rye, oats, flour, lard and milk. Declines, however, were recorded for corn, butter, hogs, lambs, wool, rubber, silver and steel scrap. The latest index is only .37 points below the June 19 peak of 113.68 and compares with 109.96 for the corresponding day of last year or an increase of 3.0 per cent.

The following table presents the Dun & Bradstreet Daily Weighted Price Index of 30 basic commodities, compiled from quotations furnished by the United Press, since June 1, 1934, and the corresponding periods of the preceding year. (1930-1932—100):

1934.		1933	
July 12	113.31	July 13	109.96
July 11	113.15	July 12	110.04
July 10	111.77	July 11	108.38
July 9	111.36	July 10	106.68
July 7	Holiday	July 8	105.34
July 6	111.83	July 7	104.55
July 5	112.24	July 6	103.90
July 4	Holiday	July 5	101.70
July 3	111.81	July 4	Holiday
July 2	111.61	July 3	Holiday
June 30	Holiday	July 1	99.81
June 29	112.62	June 30	98.25
June 28	113.04	June 29	98.43
June 27	112.43	June 28	99.72
June 26	112.61	June 27	99.42
June 25	112.70	June 26	97.34
June 23	112.64	June 24	94.87
June 22	112.01	June 23	93.92
June 21	112.07	June 22	93.89
June 20	113.02	June 21	93.32
June 19	113.68	June 20	93.22
June 18	113.44	June 19	92.66
June 16	112.80	June 17	91.25
June 15	112.81	June 16	91.23
June 14	112.95	June 15	91.42
June 13	113.00	June 14	92.06
June 12	113.37	June 13	93.01
June 11	112.21	June 12	93.16
June 9	112.37	June 10	92.63
June 8	112.23	June 9	92.37
June 7	112.11	June 8	91.59
June 6	112.71	June 7	91.56
June 5	112.94	June 6	91.49
June 4	111.59	June 5	91.99
June 2	112.25	June 3	92.07
June 1	112.93	June 2	92.26

	High.		Low.	
1934..	113.68	June 19	101.05	Jan. 3
1933..	113.52	July 18	67.86	Jan. 20
1932..	84.41	Jan. 7	69.55	Dec. 24

Bond Market Moves Upward In Past Week

Prime Investment Issues Climb Slowly; Federals Lead Upturn.

New York, July 15 (AP).—Prime investment issues climbed slowly but confidently during the bond market sessions of the past week and many members of the "gilt edge" family bettered their best prices for several years or since their issuance.

U. S. Government securities led the steady upturn, with several selling at record low yields. The advance of this list, however, invited some profit taking in the latter part of the week and an irregularly lower trend developed.

At the same time the majority of the declines were extremely small.

High Levels Maintained.

The high level of the most selective corporate bonds was well maintained throughout. Offerings of this type of security were limited from day to day and it required but little demand to increase prices.

In the matter of secondary groups, mixed trends were in evidence most of the time. Some of the lower-priced rail liens were under pressure occasionally. The carrier group was not especially benefited by a more than seasonal decline in freight car loadings for the previous week.

A movement for higher freight rates, started at the Atlantic City meeting of rail executives, also called attention to the higher costs which must be met by the transportation systems.

Banking circles were interested in new railroad financing now being discussed. In addition to the refunding $50,000,000 note issue of the Baltimore & Ohio, an offering of around $56,000,000 by the Chesapeake Corporation was understood to be in preparation.

Listed Bonds Firm.

The recent general firmness of listed bonds was still attributed largely to the existence of idle funds throughout the country. In line with this thought, excess reserves of the Federal Reserve System in the week attained the staggering record total of about $1,800,000,000.

Foreign obligations were quiet and without any particular trend. German government obligations steadied following reports of somewhat improved political conditions in the Reich. Most German loans, however, showed no pronounced rallying tendencies. The Argentines turned a bit heavy and narrow changes usually ruled elsewhere.

Primary Election Date Set.

Leonardtown, Md., July 15 (Spl.). Primary elections for nominations on the Republican and Democratic tickets in St. Mary's County will be held September 12.

Zinc Demand Is Poor as Prices Decline

Antimony Gains; Copper Is Unchanged as Tin Turns Dull.

New York, July 15 (AP).—Steady conditions were reported in most of the nonferrous metal markets in the past week, with the exception of zinc.

In that metal, despite a firm ore situation caused by sharp mine curtailment during July, demand remained poor and selling pressure developed in some quarters.

Prices were redced $1 per ton, but the reductions were not general, as some smelters held steady. Consumption is adversely affected by reduced steel schedules.

Antimony Is Higher.

Antimony advanced rather sharply toward the close of the week as Chinese markets became firmer and demand increased following an extended period of dullness. Importers reported a firm situation, owing to restricted supplies here as well as small afloats from the Far East.

Blue Eagle electrolytic copper ruled steady at the unchanged basis of 9 cents, but consumers, whose needs are supplied through September were apparently not disposed to reenter the market. Code authority attention was said to be centered in drafting permanent buying agreements for consumers, as temporary agreements expire next month.

Some of the hesitancy of buyers was ascribed to relatively cheap prices abroad, where a fair business is repoted at levels about 1½ cents below the domestic basis. However, owners of non-code copper in this country were said not to be disposed to offer metal for sale to Europe at the relatively cheap price.

Tin ruled dull, but despite poor consumer demand prices held about unchanged in sympathy with London. Prospects for further regulation of production were seen in announcement of additional signatories to the international tin agreement. Tin plate mill activity here was estimated at 50 per cent of capacity compared with late June rate of about 70 per cent.

Lead Prices Unchanged.

Lead prices were unchanged and while moderate buying from various trade users developed from time to time, the market was generally quiet. Demand was mostly for August shipment.

The six-point estimated increase in steel activity following the sharp decline in the July 4 week was credited to mill stocking and operations against rail and structural orders. General consumers supplied current needs by their second-quarter purchases and were out of the market. Declines in prices which became effective this week had no apparent influence. Pig iron was dull with quotations unchanged.

Curb Trends Hold Steady

Fractional Gains Are Rule as Activity Rises at Week's Close.

New York, July 15 (AP).—Curb trends were comparatively steady over last week. The list attempted to move forward on several occasions, but aside from some specialties, fractional improvement was the rule.

Volume was at a low ebb at the start, Monday's total approximating a mere 80,000 shares. Activity expanded later to advance the average sales of each full session to some 130,000, compared with around 115,000 for the previous week.

Specialties which showed strength independent of the central list included Glen Alden Coal and Sherwin-Williams, which established new 1934 peaks; Aluminum Company of America, Flintkote A, Phillip Morris (new), Greyhound Corporation, and Swift International.

Alcohols met scattered offerings, influenced apparently by heaviness of that group on the "big board." Utilities and oils were narrow. Metals generally were steady, although Newmont encountered light offerings.

Electric Bond & Share, Standard Oil of Indiana, American Cyanamid B, Lake Shore, and Wright Hargreaves showed scant variations for the period. Hiram Walker and Pittsburgh & Lake Erie yielded to light selling.

The sale of a curb exchange seat at $30,000 represented no change in value from the previous transfer.

Events Today

Meeting—Exclusive Liquor Dealers, Mayflower Hotel, 10 a. m.

Meeting—League of Laymen's Retreats, Mayflower Hotel, 8 p. m.

Meeting — International Society for Crippled Children, Mayflower Hotel, 9:30 a. m.

Meeting—Baking and Restaurant Industry, Mayflower Hotel, 10 a. m.

Luncheon—Variety Club, Willard Hotel, 12:30 p. m.

Meeting — Business and Professional Women's Club, Willard Hotel, 8 p. m.

Meeting—Washington Wholesale Beverage Distributors, Willard Hotel, 8 p. m.

Meeting—El Dorado Club, Hamilton Hotel, 8 p. m.

Meeting—Gold Star Liquor Dealers Association, Hamilton Hotel, 1 p. m.

Radio Waves and Ripples

Before going on its vacation today this department left a memorandum for its Uncle Lemuel. It said:

"Stay home next Monday p. m. even if it is Aunt Sadie's night for the Kalorama Ladies Whist Club. Columbia beginning program on 'Care and Feeding of Hobby Horses.' Believe you will be interested."

Ladies and gentlemen, we know very well Uncle Lemuel will be interested. The title of the program alone should warrant a cursory—don't mind our adjectives—audition. But Uncle Lemuel has a very especial reason for listening to the program.

Uncle Lemuel is the only man between here and Perry, Mich.—that's where he came from, you know—who never has had a hobby, as far as we know. And now with NRA leisure time coming on and all, his lacking one becomes positively embarrassing. Of course, there's pinochle. But Uncle Lemuel's not the sort of man to call that a hobby. Who wants a hobby that one has to sneak out the kitchen door into the quiet of the early evening to hobby?

Don't think that Uncle Lemuel hasn't tried having a hobby. Every fibre in that well-fed frame of his has strained at virtually all of the commoner hobbies, strained mightily, earnestly, sincerely. Only last month he decided to try stamp collecting. That very day he went down to the agency in the Postoffice Department and bought stamps in sheets, being very careful about plate numbers, &c.

The trouble with Uncle Lemuel and his hobbies is that he is apt to forget he has one at crucial moments. This time Uncle Lemuel forgot he was a stamp collector long enough to fold those sheets over several times and shove them in a rear trouser pocket. We don't know what happened after that. He may have gone to Nicks for a couple of hands of pinochle. Or it may just have been the humidity. We do know that it required the collaborative efforts of Uncle Lemuel and Aunt Sadie to separate stamps and pocket.

Not always has Uncle Lemuel's hobby experimenting closed thus innocuously. Sometimes the ending has been far less happy, almost tragic. Once he was a stuffed animal collector. But Cousin Archie put an end to that in its earliest stages by removing the stuffing. How disconsolately flat, indeed, an unstuffed stuffed animal, how irreconciliable its collector.

At another time Uncle Lemuel collected trout flies. Of these with their finely barbed hooks Cousin Archie swallowed several. Archie, of course, survived.

Were you listening to WJSV along about 4 one afternoon last week? And did you hear a piano as "hot" as anything you have heard since heaven knows when?

The fingers that made the keyboard tingle so belong to a young lady by the name of Lillian Silverman. We don't know her—or didn't until that afternoon. But down in Chattanooga they know her, every mother's son of them.

If you don't believe that, talk to Arch McDonald, WJSV's baseball man and Chattanooga's pride. Arch was her announcer in the Lookout Mountain town, and he saw her sell enough flour to keep the AAA in processing taxes for the rest of the summer.

EDITH MURRAY, popular C. B. S. blues singer, whose warm, vigorous voice is attributed to Spanish blood.

She came up to see Arch on the afternoon we are speaking about. And she played a couple of things while the gotta-get-a-leading-girl-for-Dick Powell judges were waiting around for someone to judge. WJSV had 15 minutes to fill. That's when you heard Lillian.

Station Manager Harry Butcher heard her, too. He wants her to come back some time. So do we.

Error note:

"In case you have wondered about the identity of some of the National Variety Show (WRC) personnel, John Moss is a Washington lad . . ." Waves and Ripples, July 14.

It so happens that John Moss is a lass, and her name's Joan. Sorry.

When Bill Coyle announced he was going to put Roger Peacock, jr., whose 62 at Indian Spring broke most of the known golf records, on his sports program the other night, Washington's proudest father went out and bought an auto radio.

That was the night Roger Peacock, sr., had to drive to Baltimore.

Ripples . . .

In case of wanting an imitation of a man walking in a zinc bathtub, call on Edmund Holden, whom you hear as the little Jap, Frank Watanbe, in the "Hon. Archie and Frank" sketches (WRC) . . . as real as anything . . . the Atwater Kent Program, once the original "great" air features, the show that set the fashion in so-called "high-brow" air entertainment before quitting in 1931, is coming back in September . . . Gene and Glenn, N. B. C. comics, claim to be the only team in radio to have had twins named after them . . . the Gene and Glenn twins are now a year old and belong to C. E. Smiley, a Dayton (Ohio) policeman . . . Irene Hibbard is probably the exception that proves the rule that no woman can perform as master of ceremonies in a manner acceptable to both sexes . . . Maria's Matinee, N. B. C.-WRC, Friday . . . Ozzie Nelson's first musical love was the violin which he played expertly at the age of 13.

Whitecaps.

WRC—"Dreams Come True," Barry McKinley, dubbed the air sensation of the Middle West, makes his network debut, 2 p. m.; Gladys Swarthout, excerpts from "Blossom Time," "The Big Show" and "The Red Mill," 7:30 p. m.; Joe Cook, 8:30 p. m.

WMAL—Radio Guild presents "The Man in the Iron Mask," 2 p. m.; Frank Buck tells tales of the tall jungle while Amos and Andy vacation, 6:45 p. m.; Dr. Howard Hanson, Ossip Gabrilowitsch, Dr. Earl V. Moore, George Dasch, Carl Busch and Thurlow Lieurance conducting National Music Camp concert, 10 p. m.; "Roosevelt vs. Roosevelt," a comparison of the two Roosevelts by Col. Frank Knox, publisher of the Chicago Daily News, 9:45 p. m.

WJSV — Washington - Detroit baseball, 3 p. m.; Kate Smith returns to the air with all-request program, "Smoke Gets in Your Eyes," "Tell Me, Pretty Maiden," "Little Man You've Had a Busy Day" and "It Was So Beautiful," 7 p. m.; Baritone Evan Evans and Howard Barlow's concert orchestra, Evans singing Margetson's "Tommy Lad," Schubert's "An Die Musik" and Sanderson's "Harlequin."

WOL—Royal Hawaiians, 6:30 p. m.; Navy Band concert, 7:30 p. m.; Washboard Blue, 8:15 p. m.

White-Top Festival Slated August 17-18

Marion, Va., July 15 (AP).—The annual White Top Mountain Music Festival, which has attained National and international recognition in the last three years, will be held August 17-18.

Encouraged by the support of Mrs. Franklin D. Roosevelt, its supporters are planning a number of features. Mrs. Roosevelt attended the 1933 festival.

The Old Fiddlers' Association, of Chester and Lancaster Counties, Pa., are expected to send a group of fiddlers 80 and 90 years old.

$382 Stolen From Home.

Clarence Ashe, of 2724 Eleventh street northwest, told police yesterday that thieves entered his home and took $382 from a bureau drawer.

Apartments are rented quickly with Post Classified Ads. Just phone National 4200 and tell Post readers about your offer.

The Post Radio Time-Table

Monday, July 16 — Washington — Eastern Standard Time

	WRC 316M—950KC	WMAL 476M—630KC	WJSV 206M—1460KC	WOL 229M—1310KC	
6:30	....	....	Eye Opener	....	6:30
6:45	Pollock, L'nhurst	Early Risers.....	" "	....	6:45
7:00	Morn'g Devotions	Breakfast Club...	Sun Dial	Musical Clock..	7:00
7:15	Organ Rhapsody	" " ...	" "	" " ..	7:15
7:30	Cheerio	" " ...	" "	" " ..	7:30
7:45	"	" " ...	" "	" " ..	7:45
8:00	Morning Glories.	" " ...	" "	" " ..	8:00
8:15	Landt Trio	" " ...	" "	" " ..	8:15
8:30	Nancy Noland...	" " ...	" "	" " ..	8:30
8:45	Mattinata	" " ...	" "	" " ..	8:45
9:00	Mail Bag......	Harvest of Song..	" "	" " ..	9:00
9:15	Clara, Lu 'n' Em	News	Bill and Ginger..	Poets Corner...	9:15
9:30	Morning Parade.	Today's Children..	Woman's Hour...	Morn'g Melodies	9:30
9:45	" "	Radio Kitchen...	" " ...	" "	9:45
10:00	Navy Band	Honeymooners ...	" " ...	Bruce Chalmers	10:00
10:15	" "	Platt & Nierman..	" " ...	Paul Whiteman.	10:15
10:30	" "	Melody Mixers ..	" " ...	Variety & Value	10:30
10:45	" "	" "	Joan Marrow ...	" "	10:45
11:00	Gene Arnold ...	Listening Post....	Betty Barthell ...	Bob MacDonald	11:00
11:15	Honeyboy	Fields & Hall....	Book Reviews ...	Ga'gusi's Violin	11:15
11:30	Rex Battle	Vic and Sade....	Kavelin Orch. ...	Organ Doctor..	11:30
11:45	" "	Words and Music.	" " ...	Joe Frasetto...	11:45
AFTERNOON PROGRAMS					
12:00	Merry-Go-Round.	Words and Music..	Velazco Orch....	Melody Parade.	12:00
12:15	" " " .	Honorable Archie.	" "	Mirror Ref'tions	12:15
12:30	" " "	Farm, Home Hour	Buddy Fisher....	Sylvia Blue ...	12:30
12:45	" " "	" " "	" "	Hal Kemp.....	12:45
1:00	Revolving Stage	" " "	Old Observer ...	Sign off	1:00
1:15	" "	" " "	Afternoon Rhythms	....	1:15
1:30	" "	Smackout	Emery Deutsch	....	1:30
1:45	Three of Us....	Richard Maxwell	" " ...	....	1:45
2:00	Dr'ms Come True	Radio Guild	Four Showmen...	....	2:00
2:15	Wise Man......	" "	Pier Minstrels...	....	2:15
2:30	Radio Review...	" "	" " ...	....	2:30
2:45	" " ...	" "	Carla Romano....	....	2:45
3:00	Gypsy Trail ...	Betty and Bob...	Baseball	Sports, Variety.	3:00
3:15	John Martin....	Gale Page	"	" " .	3:15
3:30	Roxanne Wallace	Chicago Symphony	"	" " .	3:30
3:45	Mystery Island..	" "	"	Waltz Time ...	3:45
4:00	Cosmopolitans ..	" "	"	Sports, Variety.	4:00
4:15	" ..	" "	"	" " .	4:15
4:30	Alice H. Drake..	Tea Time	"	Frank Crummit.	4:30
4:45	Hum and Strum.	John, Gene, Dick.	"	Accordion Aces	4:45
5:00	Sundown Revue.	Musical Interlude.	"	Something	5:00
5:15	Charles Davis ..	News	Skippy	for	5:15
5:30	Arthur Sundlum.	Musical Interlude.	Jack Armstrong..	Everyone	5:30
5:45	Musical Interlude	Lowell Thomas...	Dixie Circus	Ham Dalton ...	5:45
NIGHT PROGRAMS					
6:00	Bulletin Board..	Mario Cozzi	Dixie Circus	Singing Guitars	6:00
6:15	Gene and Glenn.	Baseball Resume..	Arch McDonald...	Today in Sports	6:15
6:30	Shirley Howard.	Evening Album...	Serenaders	Royal Hawaiians	6:30
6:45	Variety Show...	Frank Buck	Boake Carter ...	Govt. Family ..	6:45
7:00	Champions	Yeast Foamers....	Kate Smith......	Lou Becker ...	7:00
7:15	"	" " ...	News (Hill)	News	7:15
7:30	Gladys Swarthout	Ensemble	Pietro Bruno....	Navy Band	7:30
7:45	" "	NBC Program	" "	" "	7:45
8:00	Pacemakers	Radio Joe.......	Evan Evans	Busin's Outlook	8:00
8:15	"	" " ...	Roy Helton	WashboardBlues	8:15
8:30	Joe Cook	Players	Lud Gluskin	Ace Pancoast..	8:30
8:45	" "	"	" "	Ed Hobbs	8:45
9:00	Contented	Music Camp......	Wayne King ...	Joe Frasetto..	9:00
9:15	"	" "	" " ...	" " ..	9:15
9:30	True-Time	" "	Sam Lannin.....	Starlight Hour.	9:30
9:45	"	Col. Knox	" "	Socarros' Band..	9:45
10:00	Glen Echo Orch.	Civic Hour	Boxing Matches...	Boxing	10:00
10:15	" " "	" "	" " ...	"	10:15
10:30	Casino Orch....	POSTILION	" " ...	"	10:30
10:45	" "	Jack Denny	Moon Dial	"	10:45
11:00	News	Don Bestor	" "	Sign off	11:00
11:15	Night Owl	" "	Jamboree	....	11:15
11:30	Powhatan Orch..	Slumber Hour....	Reggie Childs ..	....	11:30
11:45	" " ..	" "	" " ..	....	11:45
12:00	Sign off	Sign off	Sign off	....	12:00

Stationers Office Outfitters
SINCE 1889
3 Convenient Stores
CHAS. G. STOTT & CO. INC.
1313 K.-1310 NEW YORK AVE.-824 17 TH.
PHONE NATIONAL 4181

EQUITABLE
Co-Operative Building Association
Organized 1879
54TH YEAR COMPLETED
Assets $6,312,818.88
START NOW TO SAVE SYSTEMATICALLY
The Equitable's plan of saving has taught thousands how to save. Come in and let us explain this helpful, systematic way.
Subscriptions for the 107th Issue of Stock Being Received
Shares $2.50 Per Month
EQUITABLE BUILDING
915 F Street N.W.
JOHN JOY EDSON, President.
WALTER S. PRATT, Jr., Secretary.

45c
TO
ATLANTIC CITY
BY TELEPHONE
AFTER 8:30 P.M.
STATION-TO-STATION CALL

POST CLASSIFIED ADS
bring
"TODAY'S RESULTS TODAY"
Call the Result Number
NATIONAL 4200

Wheat Yields Large In Culpeper County

Two Farmers Each Report 37 Bushels an Acre.

Culpeper, Va., July 15 (Spl.).—Splendid yields of grain in Culpeper County are being reported by County Agent J. C. Eller.

L. M. Farmer, Brandy, and James M. Dyer, near Rixeyville, have reported yields of 37 bushels an acre. Other farmers on the Culpeper, Stevensburg highway have averaged 35 bushels. The banner crop of oats is reported from the Rotherwood dairy farm of E. T. Willis, near Culpeper, where 48 bushels per acre were harvested.

Meetings of the wheat control board will be held in the coming week, beginning with a farmers' conference at Salem tomorrow and continuing with two meetings a day through Wednesday at different stations.

Maryland Highway Contracts Awarded

Hagerstown, Md., July 15 (Spl.).—Work will be started shortly on two road projects in Washington County, both of which have been approved by the State Roads Commission, and contracts awarded.

The first section of the new highway into Camp Ritchie, Maryland National Guard camp, a distance of 1.31 miles, leading from Smithsburg and connecting with the main highway from Hagerstown to Smithsburg, will cost $23,067.50. A contract for its construction has been awarded the Cumberland Construction Co., Cumberland. When completed, the road will provide a more direct route to the camp from the South.

The other project is in the Cearfoss section, north of here, .89 of a mile, contract for which was awarded to the Bester-Long Co. of Hagerstown, for $13,392.80.

Candidate Filing Deadline Is Set

Hagerstown, Md., July 15 (Spl.).—The board of education supervisors for Washington County has fixed August 22 as the last filing day for candidates for county officers and September 1 as the last day for withdrawals.

Indications point to one of the largest tickets in history here, with three or more entries filing for most of the offices, which include county treasurer, five county commissioners, State's attorney, sheriff, State central committee, three judges of Orphans Court, Circuit Court judge, county clerk, county commissioners clerk, State Senate, five State delegates and registrar of wills, besides State officials and Congressmen.

The primary date has been set for September 12.

Md. College Alumni Picnic.

Leonardtown, Md., July 15 (Spl.).—Miss Ethel Joy, St. Mary's County demonstration agent, is in charge of arrangements for the Western Maryland College Alumni picnic at Benedict Friday.

DIED.

CALLAHAN—On Saturday, July 14, 1934 at his residence, 2438 Twentieth street northwest, JOSHUA B., beloved husband of Adelaide B. Callahan and father of Morgan B. Callahan, in his seventy-seventh year.
Services at the S. H. Hines Co. funeral home, 2901 Fourteenth street northwest, on Monday, July 16, at 1 p. m. Interment private. Please omit flowers.

CLARKE—Suddenly, on Friday, June 13, 1934, at his residence, 2614 University place northwest, MILTON C., beloved husband of Elizabeth I. Clarke (nee Garner).
Funeral from his late residence on Monday, July 16, at 1 p. m. Relatives and friends are invited. Interment Cedar Hill Cemetery

DUTTON—On Sunday, July 15, 1934, at his residence, Thompkinsville, Md., EDWIN LANCASTER DUTTON, formerly of Washington, D. C., beloved husband of Caroline E. Dutton and father of William L. and Edwin F. Dutton, brother of John B. and Notley T. Dutton.
Funeral from the above residence on Tuesday, July 17, at 9:30 a. m., thence to Holy Ghost Church, where mass will be offered at 10 a. m. for the repose of his soul. Relatives and friends invited. Interment at Holy Ghost Church Cemetery.

DUTTON—On Friday, July 13, 1934, JOHN WESLEY, beloved husband of Annie Kemp Dutton, of 1619 Isherwood street northeast.
Funeral from the above residence on Monday, July 16, at 11 a. m. Interment Cedar Hill Cemetery.

FUNERAL DIRECTORS

THOS. S. SERGEON
1011 7TH ST. N.W. Telephone Natl 1090

JAMES T. RYAN
317 PA. AVE. S.E. Atlantic 1700

CHAS. S. ZURHORST
301 EAST CAPITOL ST. LINCOLN 0372

Frank Geier's Sons Co.
1113 SEVENTH ST. N.W. Telephone
Modern Chapel NATIONAL 2473

CHAILLET FUNERAL HOME
1804 M ST. N.W. NA. 5522.

J. WILLIAM LEE'S SONS CO.
FUNERAL DIRECTORS
CREMATORIUM
4th st. and Mass. ave. ne Lincoln 5200

Chambers

ALWAYS
A BETTER FUNERAL
at DEAL'S for LESS MONEY
A Complete
Funeral for $75.00
The $75 funeral includes Casket (any color), plate engraved with name, No. 1 outside pine case, embalming by competent men, washing, dressing and shaving (if necessary), advertising of notices, hearse, two Cadillac limousines, rugs, chairs, scarf for the door, removing from hospital or home and all necessary services that are so well known at the DEAL FUNERAL HOME. NO EXTRAS.
FUNERALS COMPLETE
$75-$165-$265 and up
DEAL
LINCOLN 8200

FUNERAL DESIGNS
GEO. C. SHAFFER 900 14TH ST. NW
Expressive Floral Emblems Phone
Moderate prices Open eve. & Sun. Nat. 0106
GUDE BROS. CO., Florists
1212 F STREET National 4276.
APPROPRIATE FUNERAL DESIGNS

Berkeley Springs May Rival Health Resor tin Georgia

President Asked to Visit Town on Return to Capital.

Berkeley Springs, W. Va., July 15 (Spl.).—Representative Jennings Randolph, of the Second West Virginia District, said yesterday that progress was being made toward establishment of a health resort here. The curative mineral water is similar to that at Warm Springs, Ga.

The Warm Springs Foundation, he said, had promised to send nurses and physicians to Georgia to examine possibilities of duplicating the plant here.

The town is technically named Bathe, although better known as Berkeley Springs. Washington, Fulton and other early American figures are known to have used the waters here.

Plans for a visit by President Roosevelt this summer, if possible, are still under contemplation, Representative Randolph said.

Representative Randolph, who is unopposed for the Democratic nomination for Congress from this district, spoke yesterday at Bakerton, at Unger's Store, near here, and at an open meeting here last night.

Navy to Reenact British Attack On Fort McHenry in Pageant

Baltimore, July 15 (Spl.).—Historic Fort McHenry, over whose ramparts Francis Scott Key saw the Star-Spangled Banner waving on that eventful morning in 1814, again will see the red glare of rockets and bombs bursting in air on the night of August 12, when the Maryland Yacht Club stages its Tercentenary regatta.

A feature of the regatta will be a reenactment of the attack on Fort McHenry. But ships of the United States Navy, instead of British frigates, will make the attack.

In the van will be the battleship New York, the cruiser Marblehead, and the destroyer Fox, supported by Coast Guard vessels and other craft. The aerial bombs will be pyrotechnics, fired from the decks of the ships.

From the fort land batteries, manned by regular Army soldiers in the attire of 1814, will reply to the "attack" of the ships. Toward the close of the display, red flares will be burned, gradually changing to white to simulate the approach of dawn. At the command to "cease firing," all eyes will be directed upon the flagstaff at the fort, searchlights from the ships will play upon it, and the American colors will flutter in the breeze.

As a climax, the United States Army Band will play "The Star-Spangled Banner."

Prior to the attack on the fort, there will be a water pageant in which visiting yachts and vessels of the Maryland Yacht Club will participate.

Speedboat races will be held during the day, and the replicas of the Ark and the Dove, ships which brought the first Maryland colonists to these shores, will be on display in the harbor. The replicas of the vessels were a feature of the Tercentenary celebration at St. Mary's City in June.

Rev. Gulley Accepts Call to Richmond

Charlottesville, Va., July 15 (Spl.).—The Rev. J. P. Gulley, of Crozet, has resigned as pastor of two churches in Albemarle to accept a call to the Calvary Baptist Church in Richmond. He will make the change in September.

Mr. Gulley has been pastor of the Crozet and Hillsboro Baptist Churches for the past eight years. He has been active in young people's work at Crozet, having organized and led the Bible school for the past four summers. He frequently spoke to the pupils of the Miller Manual Labor School, an institution for orphans founded by the late Samuel Miller.

Mr. Gulley is past moderator of the Albermarle Baptist Association. He will attend the annual meeting of the association, to be held Tuesday of next week at Fork Union Church.

Dr. Claude Thomas Gets Health Post

Martinsburg, W. Va., July 15 (Spl.).—Nomination of Dr. Claude A. Thomas, this city, as head of Berkeley County Public Health Unit, was approved by the State Public Health Council last week at Wheeling, it was revealed yesterday.

Dr. Thomas has not been officially notified of his appointment.

The appointment was made when it was shown that Dr. Edwin Cameron, only other physician being considered for the post, was ineligible because he has not received naturalization papers. He is a native of Canada.

Funeral Services Held For Page C. Tucker, 26

Lynchburg, Va., July 15 (Spl.).—Funeral services for Page C. Tucker, 26, who died Friday night, were held here today.

His death resulted from spinal meningitis. He is survived by his widow, Mrs. Katherine Bryant Tucker, his mother, Mrs. Alice B. Tucker, of Amherst County, and two children, Ann and Page Tucker.

DIED.

GOODMAN—On Sunday, July 15, 1934, MINNIE GOODMAN, beloved mother of Mrs. Isidor Nitowitz, Mrs. Solomon Spiwak and Mrs. Meyer Berman, aged sixty years.
Funeral from the chapel of Bernard Danzansky, 3501 Fourteenth street northwest, on Monday, July 16, at 9:30 a. m.

HARROVER—On Friday, July 13, 1934, at Washington, Va., JACKSON, beloved husband of the late Rebecca D. Harrover.
Funeral from Zurhorst's funeral parlors, 301 East Capitol street, on Monday, July 16, at 2:30 p. m. Interment Congressional Cemetery.

JACKSON—On Saturday, July 14, 1934, BYRON SPICER, of 2602 Wisconsin avenue northwest, beloved son of Oreon Mann Jackson and the late George R. Jackson, aged fifty-six years.
Funeral from William J. Nalley funeral home, 522 Eighth street southeast, on Tuesday, July 17, at 10 a. m. Relatives and friends invited.

PARDEE—On Saturday, July 14, 1934, at the United States Veterans Government Hospital, Oteen, N. C., CLIFFORD B., the beloved husband of Grace B. Pardee, late residence, 1805 Potomac avenue southeast.
Funeral services at the W. W. Chambers Co. Southeast funeral home, 517 Eleventh street southeast, on Monday, July 16, at 2 p. m. Relatives and friends invited. Interment in Cedar Hill Cemetery.

RICKER—On Friday, July 13, 1934, at her residence, 1123 Morse street northeast, ISABELL, beloved wife of the late Lawrence Ricker and mother of Thomas, Robert, Joseph, Samuel and Earnest Ricker and Mrs. Bessie Greenwell and Mrs. Isabell Tucker.
Funeral services at the above address on Monday, July 16, at 1:30 p. m.; thence to the Church of the Epiphany where services will be held at 2 p. m. Relatives and friends are invited. Interment Congressional Cemetery. Services by the W. W. Chambers Co Southeast funeral home.

RIGGLES—On Saturday, July 14, 1934, GRACE, beloved daughter of Marian Riggles and the late J. Richard Riggles.
Funeral from her late residence, 3427 Thirty-fourth place northwest, on Tuesday, July 17, at 11 a. m.

SUMMERS—On Saturday, July 14, 1934, at her daughter's residence, 4017 Illinois avenue northwest, MARY H., beloved wife of the late Edward W. Summers, mother of William E. Summers and Mrs. William B. Wood and sister of Mrs. Jane Mullikin, in her seventy-eighth year.
Funeral from above address on Monday, July 16, at 2 p. m. Interment in Congressional Cemetery.

WONDRACK—On Friday, July 13, 1934, at Providence Hospital, ANNA MARIE WONDRACK (nee Weiss), beloved wife of Joseph F. Wondrack and mother of Julius, Walter J. and Arthur J. Wondrack, Mrs. Helen A. Streitz and Mrs. Bertha O. Lewis.
Funeral from her late residence, 224 C street northeast, on Monday, July 16, at 2 p. m. Relatives and friends invited to attend. Interment Fort Lincoln Cemetery. Please omit flowers. (Cincinnati (Ohio) papers please copy.)

Methodist Revival Will Open July 27

Crisfield, Md., July 15 (Spl.).—Mount Vernon Camp opens July 27, and closes August 5, it was announced today. The annual camp meeting is one of the outstanding events in religious circles on the Eastern Shore and annually attracts thousands.

It is one of the most historic camp meetings of the peninsula. It's held under the auspices of Wesley Methodist Episcopal Church, and all services follow the customs of the Methodists of long ago.

The Rev. Otis B. Reed, pastor of Wesley and Asbury Churches here, will be the minister in charge. Mr. and Mrs. R. M. Kuskie, of Baltimore, gospel singers and musicians, will supervise music and singing.

Front Royal Acts To Provide Parking

Front Royal, Va., July 15 (Spl.).—The town council here will provide free parking space for automobiles on the large Updyke lot in the business center of town.

Men were engaged yesterday in putting the ground in condition for use. Spaces will be marked, the grounds lighted, and a man placed in charge during the hours of heaviest traffic.

The influx of visitors since the beginning of operations on the northern end of the Skyline Drive in Shenandoah National Park has increased the congestion of cars on Main street, a condition which the parking ground seeks to relieve.

Pocketbook Evidence Leads to Man's Arrest

Chambersburg, Pa., July 15 (Spl.).—A 1933 hunting license and two receipts given by Sol Hancock, a forester, found in an old pocketbook at Lester Wadel's cottage in the Bif Flat section of the South Mountain, led to the arrest yesterday of Hiram Markes, 51, Cleversburg, on charges of breaking and entry with intent to commit a felony.

Markes was said to have admitted ownership of the pocketbook and its contents, but denied the entry charges.

First Illegal Liquor Cases Up in Winchester

Winchester, Va., July 15 (Spl.).—Police Judge Daniel L. Weems tomorrow will hear the first local cases involving possession of illegal liquor since the prohibition law was repealed.

As a result of a police raid late yesterday on two Winchester homes, Mrs. Minnie Welsh and Mrs. Ray Kerns will stand trial for the alleged possession of "moonshine" whisky and "home brew." None of it bore tax tamps, officers stated.

RESORTS
Virginia

IN THE MOUNTAINS OF VIRGINIA.
Bryce's Hotel and Hillside Cottages near Orkney Springs. Just off famous Shenandoah Valley Turn west at Mt. Jackson, Va., come ten miles. Splendid roads. Unique resort magnificent scenery, pure mountain air; modern sanitary. Best fresh home-grown food; artesian wells, medicinal waters, iron and sulphur baths. 44 acres playgrounds. Dancing, bowling, pool swimming, tennis free. American plan, $2.50 per day $15.00 week (single); $12.50 (double). Special rate for children. Low rate possible only through ownership management. Booklet. Mr. and Mrs. Wm R. Bryce owners Postoffice. Basye, Va

L. L. PERKINS
WILL BOND YOU
United States Fidelity & Guaranty Co.
Phone National 0013. 1415 K St. N.W

60c
TO NEW YORK
BY TELEPHONE
AFTER 8:30 P.M.
STATION-TO-STATION CALL

Chrysler Wagers Terrapin Dinner

Outcome Hinges on Ability to Lead Tomato Club.

Cambridge, Md., July 15 (Spl.).—Walter P. Chrysler, automobile manufacturer, may owe a diamond-back terrapin dinner to Col. Albanus Phillips and his friends if he fails to win a bet that he will lead the Ten-Ton Tomato Club of Maryland.

Mr. Chrysler owns an estate near Cambridge. Several weeks ago, trucks were sent to Florida to get strong tomato plants. After planting, Mr. Chrysler notified Col. Phillips that his crop would be available for his packing company's use. He also made formal application to the Ten-Ton Tomato Club of Maryland, an organization sponsored by officials of the University of Maryland to stimulate enlarged production on small acreage.

Col. Phillips offered to give a terrapin dinner to Mr. Chrysler and his associates if he should win the Ten-Ton Club honor. Mr. Chrysler returned the challenge by offering to provide the diamond-back dinner in the event that he lost.

School Contracts Are Let in Virginia

Kilmarnock, Va., July 15 (Spl.).—L. A. Jones has been awarded contracts for the construction of a new school building at Ottoman and remodeling of the Lively School, it was announced yesterday.

The bid on the Ottoman Building was $7,600, and on the Lively structure, $2,763. Remodeling of the latter building will consist of the addition of a new room and roof replacement.

The Ottoman School will be a one-story brick structure, and will contain three rooms and an auditorium. It will be ready for occupancy within six weeks after the scheduled opening of the school term. The Lively School remodeling will be completed this summer.

Commission Ends Pa. Boundary Row

Chambersburg, Pa., July 15 (Spl.).—A report on establishment of the boundary line in Quincy and Guilford townships in Franklin County was submitted to Judge Watson R. Davidson yesterday by a commission composed of J. H. Atherton, county surveyor; George K. Lehner and Joseph T. Tubridy.

Only one property was affected by finding of the commission. Mrs. May Cotner, tavern keeper, of South Mountain, believed she resided in Quincy township, but the commission decided that she resided in Guilford.

Thomas Davis Funeral Held at Barton, Md.

Barton, Md., July 15 (Spl.).—Funeral services were held today for Thomas Davis, 79, native of England, who died Friday at the home of his daughter, Mrs. Dennis Lashbaugh.

Mr. Davis was a pioneer miner of this territory. He came to America at the age of 10. The surviving children are Melvin Davis, Rochester, Mich.; Harry, of Barton; Nelson, of Keyser, W. Va.; Lester, of Davis, W. Va.; Mrs. Elsie Nelson, of National, Md.; Mrs. May Nelson, of Frostburg, Md.; Mrs. Mollie Kiddy, of Barton, and Mrs. Lashbaugh.

College Will Erect New Dormitory

Westminster, Md., July 15 (Spl.).—Ground has been broken for a new dormitory for women at Western Maryland College.

Designed to house 160 students, the building, including a gymnasium, will cost approximately $165,000, and is expected to be completed in January. The new three-story dormitory, of brick and limestone construction, will improve the facilities in other departments of the college, it was said. The main building, now used as a dormitory for women, will become an administration building, and the space now used for that purpose in the library will be used entirely for library purposes. McKinstry Hall, at present a dormitory for women, will be used as a man's dormitory pending the erection of a new building.

The new dormitory is part of the expansion program of the college, instituted by President Albert Norman Ward when he took office in 1920. The program will be finished as he completes his fifteenth year as president.

Fruit Hit by Worst Hailstorm in Years

Waynesboro, Pa., July 15 (Spl.).—In southeastern Franklin County and just across the Mason and Dixon line in Washington and Frederick Counties in Maryland, residents were today surveying the damage caused by the most severe hailstorm to strike this area in 17 years.

The storm, in which stones as large as walnuts fell, moved in a southerly direction, missing Waynesboro by 3 miles. Orchardists said the storm reduced fruit crops to almost nothing in the section hit by the storm. Most of the fruit belt, however, escaped the hailstones.

Several skylights in the mess hall at the Old Forge CCC camp were broken, automobiels had tops ripped and torn, windows in the mountain resort homes at Buena Vista, Blue Ridge Summit and Monterey were shattered and roofs of homes were damaged.

Best Cucumbers Bring Eastern Shore Profit

Salisbury, Md., July 15 (Spl.).—Gratifying prices have been realized by lower Eastern Shore farmers for cucumbers of the best grade, the crop and shipments having reached their peak last week.

The best grade brought from $1 to $1.10 a hamper last week with 25 carloads being shipped in one day and as many truckloads by State road to Northern cities. Later in the week the price dropped to 87 cents and ten carloads were shipped in a day. Later in the week the price rose to 90 cents and to $1.25 a hamper.

ONE OF THE WORLD'S
WILKINS TEA
REALLY FINE TEAS

Death Parts Pair Wed for 66 Years

Mrs. Nannie Smith Dies at Harrisonburg.

Harrisonburg, Va., July 15 (Spl.).—Funeral services for Mrs. Nannie Smith, 85, who with her husband, the Rev. J. Spencer Smith, celebrated their sixty-sixth wedding anniversary last May, were held yesterday at Providence Church in Powhatan.

Mrs. Smith died Friday at Bridgewater, where she and Mr. Smith have made their home for several years. Mr. Smith, 90 years old, is a retired Presbyterian minister. Both Mr. and Mrs. Smith were natives of Powhatan County.

She is survived by a sister, Mrs. Lucy Hill, of Los Angeles, and a brother, Robert H. Royall, of Richmond. Mr. Smith will make his home with relatives in Richmond.

Rotarians to Publicize Celebration in Orange

Orange, Va., July 15 (Spl.).—Publicity for the Orange County bicentennial celebration September 26 is being sought by the Rotary Club.

Cooperating are D. N. Davidson, general arrangements chairman, and Col. Charles D. Winn, executive secretary for the celebration. Further plans will be made at a joint meeting tomorrow of the Rotary Clubs of Orange, Warrenton and Culpeper at Culpeper.

"The Young Men's Shop"
1319-21 F Street N.W.

SHOE SALE

BOSTONIANS SPORT SHOES 360 PAIRS $5.65
Commonwealth SPORT SHOES $4.65
Mansfield SPORT SHOES $3.95

BOSTONIANS—STREET AND DRESS SHOES ARE ALSO ON SALE AT SPECIAL PRICES

"The Young Men's Shop"
1319-1321 F Street

ST. ALBANS CLOTHES • MANHATTAN SHIRTS • STETSON HATS • BOSTONIAN SHOES

SALE

The Clothing Event That Washington Men Wait For . . . knowing that only twice a year can ST. ALBANS Suits be bought at reduced prices!

415 St. Albans

St Albans
The Young Men's Shop
WASHINGTON D.C.

SUITS

In this sale expect the BEST in St. Albans styling, fabric and hand-tailoring. Expect to see an outstanding collection of hard-finish worsteds, tweeds, gabardines and famous Hockanum Flannels, in grey, tan and brown. Expect to save more than 40%.

Expect to find a large number of BI-SWING backs . . . single or double breasted models . . . all sizes . . . many are JUST THE COLORS AND WEIGHTS FOR FALL WEAR!

Marked $34.50 . . . now

$19.75

Plus a Small Alteration Charge

[Custom Trim Suits, now $32.50, $37.50]

Shelkirk Twists — Washington's most popular "Feather-Weight" Hot Weather Suit . . . all sizes. $14.75
Lorraine Seersucker — Smart new pattern ideas and shades . . . pre-shrunk and guaranteed washable. $12.75
Flannel Sport Coats — Richly hand-tailored. BI-SWING back sport models in brown and tan. $13.95
Bedford Cords — Sport Trousers . . . pure worsted, pre-shrunk . . . in stripes only. $6.95
Flannel-Tex Trousers — Lightweight, sanforized shrunk and cool . . . in stripes and plain shades. $2.95
Golf Hose — Smart sport hose in crisp, brisk patterns and colors . . . reduced from $1.50 to— 55c
St. Albans Straw Hats — Cool, comfortable and smart with the flexible form-fitting band. $1.45

WOODWARD & LOTHROP
10TH 11TH F AND G STREETS
PHONE DISTRICT 5300

SPORTSWEAR, THIRD FLOOR

Seersucker, Summer's most popular cotton, designed, tailored to a sportswoman's taste—checks and stripes—sizes 14 to 42—in our exclusive

$6.50 American Golfer

G. O. P. Races Hold Interest In Maryland

Decision of Goldsborough on Post He Will Seek Is Awaited.

By Franklyn Waltman, Jr.

With the Democratic gubernatorial situation fairly well shaken down and that party's senatorial nomination simmering, interest in Maryland politics last week turned to the uncertain, somewhat chaotic condition in the State Republican party.

Gov. Ritchie sailed for Europe, to be gone at least a month, with 5,000 loyal Democratic party leaders at the dock wishing him a bon voyage. Mayor Howard W. Jackson, of Baltimore, Gov. Ritchie's avowed and persistent opponent for the gubernatorial nomination, was in the assemblage and thereby was labeled "a good sport."

But the real significance of that gathering was the absence of Senator Millard E. Tydings and George L. Radcliffe, who a week ago switched from an aspirant to the governorship to a senatorial candidacy, with promises of support from many of the Ritchie county leaders—but none from the Governor himself. Neither Senator Tydings nor Mr. Radcliffe was invited and the Governor went out of his way to make it clear he had no alliance with them.

Bruce May Enter Race.

Howard Bruce, who would like to be the Democratic senatorial candidate and during the week dipped his hand in the water but could not get up courage to take the plunge, presided over the Ritchie farewell party and was eulogized by the Governor. During this week Mr. Bruce may plunge into the senatorial race—if he can be assured of sufficient support in the counties, along with the Baltimore support pledged to him, to give him a fair chance of winning.

The day Gov. Ritchie sailed, Galen L. Tait, chairman of the Republican State central committee, issued a statement virtually conceding Mr. Ritchie would be nominated for a fifth term and calling on his party to pull itself together for a united and solidified attack on this Caesar and his praetorian guard of 20,000 jobholders."

Perhaps none in Maryland appreciates more keenly the difficulty of getting peace and harmony in the Republican party at this time than Mr. Tait, a shrewd politician and observer. He is keeping himself neutral in the factional and personal fights taking place among his colleagues and is praying for the best possible solution.

Course in Doubt.

The Republican situation is likely to become more uncertain and confused this week if Senator Phillips Lee Goldsborough decides to seek the gubernatorial nomination. For some days there have been indications that Senator Goldsborough has been seriously considering running again for the governorship—a post he held from 1912 to 1916.

The Senator has contacted several hundred of his political associates, Republican leaders and intimate friends, and he expects to have their reaction in hand this week to make his decision whether to run for the party's gubernatorial nomination, to run for a renomination for the Senate or to retire to private life. Even his confidants claim they do not know what he intends to do.

But if Senator Goldsborough decides to run for the gubernatorial nomination it is clear that he will have to run against Harry W. Nice, Baltimore lawyer, and probably also against H. Webster Smith, also of Baltimore. Both of these men are in the race, insist they intend to stick it out until primary day, September 12, and both claim they are going to win.

Nice Is Favored.

Mr. Nice, if the primary election were held tomorrow, would be the likely winner. He has worked unceasingly for almost a year in lining up Republican organization support and has made progress. In Baltimore 38 of the 42 members of the city Republican committee favor the Nice candidacy and about 25 of the 28 ward leaders are counted on his side.

On the basis of this organization support, Mr. Nice is likely to carry at least four of the six legislative districts in Baltimore—and has a good chance of carrying a fifth. He seems to have the party organization support in Allegany, Washington, Frederick, Montgomery, Carroll, Howard, Baltimore, and Harford Counties. He has strength in Anne Arundel County, perhaps more than Mayor Walter Quenstedt, of Annapolis, who also is running.

Mr. Smith, on the other hand, has started a fight on the party leaders in Baltimore and has threatened to put a ticket in the field to unhorse them. In Southern Maryland he has the support of Thomas Parren, which should give him Calvert County and perhaps Charles and St. Mary's Counties.

The Eastern Shore situation is not so clear. Mr. Smith's running mate for the Senate, Dr. Joseph I. France, controls Cecil County. In addition William P. Jackson, former Republican National committeeman, has indorsed the Smith-France ticket, which should mean strength for that team on the lower Eastern Shore.

Complicated Situation.

With the knowledge that he has winning support in his hands, Mr. Nice does not intend to quit the fight which he is making for vindication for his defeat by Gov. Ritchie in 1918. Mr. Smith, if Senator Goldsborough entered the fight, might step out, but this is by no means sure. Mr. Smith has arranged to open headquarters in Baltimore this week.

Senator Goldsborough has a strong backing among the financial interests of Baltimore and among silk-stocking Republicans. He is a good speaker with great emotional appeal. He also is a favorite of the dry, church-going county Republicans. His colored support is not great and if he enters the race at this eleventh hour he will be handicapped as a late comer.

If he goes into the gubernatorial race it is possible the result will be that he and Mr. Smith will divide the anti-Nice sentiment. On the other hand, Mr. Smith may get out, letting all his silk-stocking support go to Senator Goldsborough. The latter, backed with a weighty campaign money chest, may be able to draw away from Mr. Nice a large part of his suport and win.

Should Senator Goldsborough retire to private life there is a possibility that Dr. France would be the party Senatorial nominee, but there has been some agitation in the party for former Mayor William F. Broening of Baltimore and C. Wilbur Miller, of Baltimore County, to run for the post. Linwood L. Clark, of Anne Arundel County, is an avowed Republican Senatorial candidate.

Frederick Choir to Sing at Massanetta Springs Fete

The Frederick (Md.) Group Choir (above), composed of singers from that city's Reformed, United Brethren, Church of the Brethren and Lutheran churches, will be one of the 17 choirs from Maryland and Virginia to be heard at the Sacred Music Festival at the Massanetta Springs Bible Conference, near Harrisonburg, Va., Friday.

Skyline Drive Opening Plans Are Discussed

Highway Work May Permit Travel September 15, Officials Say.

New Market, Va., July 15 (Spl.). The board of directors of the Shenandoah Valley, Inc., advanced plans to open the Skyline drive on September 15. Secretary F. P. Loth has issued a call to resort owners and to heads of industries in the Shenandoah Valley for donations with which to advertise the Valley.

"Competition for the millions of tourist dollars is keen," said Mr. Loth. "Unless the people of the Shenandoah Valley contribute liberally for advertising, we are going to find ourselves trailing behind. We ought to be setting the pace for the rest of the Nation."

During June, 5,096 lines of display advertising were placed in 18 Eastern newspapers, Mr. Loth stated. Inquiries are being received by the hundreds, he said.

The question of opening the drive on September 15 will depend on report of Thomas H. MacDonald, Federal highways engineer, who is making an inspection. Contractors will finish construction of the hard-surface road, with the exception of the top oil dressing, by that date, A. T. Moore, president of the Shenandoah Valley, Inc., stated. Some engineers and contractors, he said, favor placing the top oil coat on next spring, thus giving the basic construction an opportunity to settle during the winter. If this is done the drive can be opened in September.

$800 Is Demanded Of Maryland Family In Kidnap Letters

Baltimore, July 15 (AP).—Police last night revealed three extortion notes, demanding $800, had been received by a family of Shipley Heights under threat to kidnap their 15-year-old daughter.

The three notes, according to police, had been received by Mr. and Mrs. Jesse L. Crisman during the past week. One was thrown into their yard, attached to a brick.

The girl, Evelyn Lowe, a pretty brunette stepchild, said she was approached by three men near the Linthicum Heights Postoffice July 7, and invited to get into their automobile. One of them, who was called "Hoshing," said he knew her father and called her by name.

Crisman, driver of an oil truck between Baltimore and Washington, said the name "Hoshing" was not familiar to him. The girl saw "Hoshing" again Monday night and the next morning the first note was found on the front porch.

Railroad Workers Schedule Outings

Roanoke, Va., July 15 (Spl.).—Annual picnics for Norfolk and Western Railway Co. employes at various points along the line are scheduled this year in July and August.

The largest employe group, that in Roanoke, will hold an outing at Miller Park, in Lynchburg, July 28. Others are scheduled as follows:

Portsmouth, Ohio, and Williamson, W. Va., employes at Coney Island, Cincinnati, held Saturday; July 21, Shenandoah shop employes at City Park, Hagerstown, Md., and Scioto division colored workers at Midway Park, Wheelersburg, Ohio; August 4, Pocahontas division, Bristol, Radford and Pulaski colored workers at Christiansburg; August 11, Bluefield shop employes at Lakeside, Roanoke; August 18, Norfolk division colored workers at Happy Land Lake, Lynchburg; August 18, Roanoke colored workers at Happy Land Lake.

Two Thousand Voices to Blend At Festival of Music Friday

Harrisonburg, Va., July 15 (Spl.). Two thousand voices, assembled from all parts of Virginia, West Virginia and Maryland, will ring out over the picturesque slopes of the Massanetta Springs Bible Conference grounds next Friday night as a climax to the Sacred Music Festival.

As the choirs sing in antiphonal fashion—from hillside to hillside—it is estimated that 10,000 persons will gather in the valley to hear them.

Dr. John Finley Williamson, head of the famed Westminster Choir School of Princeton, N. J., will direct the massed choir. He will spend all of next week at Massanetta conducting the annual School of Sacred Music. The attendance at this school promises to be the largest in its history.

Seventeen choirs have been rehearsing for the festival under the direction of Chester A. Lehmann, head of the department of music in the Colgate-Rochester Divinity School, Rochester, N. Y., and Raymond K. Hollinger, of Hagerstown, Md., one of Dr. Williamson's graduates. The choirs will come from Roanoke, Lexington, Covington, Staunton, Harrisonburg, Woodstock, Winchester, Front Royal, Lynchburg, Richmond, Newport News, Norfolk, Leesburg, Floyd, Waynesboro, Hagerstown and Frederick, Md.

Leading up to the climax by the massed choir will be the singing of hymns on Tuesday night by a choir of 500 voices, and the folk music will be presented Thursday night by costumed choirs from Staunton, Clifton Forge, Norfolk, Harrisonburg and other cities.

The annual Massanetta Springs old fiddlers' contest will be staged at 2 p. m. Friday, under the direction of Mrs. Annabell Morris Buchanan, of Marion, who inaugurated the White Top Music Festival, attended last year by Mrs. Franklin D. Roosevelt. John Powell, noted Virginia pianist and composer, who also is an authority on Old Dominion folk music, will take part in the program.

Descendants of Joseph Funk, the "father of song in northern Virginia" and the publisher of millions of copies of old hymns, have been invited.

Say, Prof, Is This O. K.?

Johns Hopkins English Teacher Says Many Slang Expressions Will Remain in Language, but Not "Applesauce" and "Nerts."

Baltimore, July 15 (Spl.).—Slang is O. K.—within certain limits, according to a Johns Hopkins University professor of English.

It may not be according to Webster, but it has its uses and should be tolerated, if not encouraged.

Dr. N. Bryillon Fagin, the Hopkins savant, believes that much of the present-day slang will soon be forgotten. On the other hand, he pointed out, many words now accepted as excellent diction once were viewed with something akin to horror by purists.

"The slang of today might need a dictionary tomorrow," Dr. Fagin said, in stating that the chief objection to slang is the impermanent quality of most expressions.

"A good deal of slang is expressive and effective, but too much of it is vague and too much of it comes from the theater, which is rich in gaudy but often-meaningless expressions."

As examples, he pointed to the word "applesauce" and the expression "butter-and-egg-man." Their meaning is so unspecific that they are doomed to be forgotten, he said. So is "nerts." But certain underworld expressions which have found their way into popular speech bid fair to become permanent additions to the language, he said.

Man Charged In Valley Death

Homicide Bond of $500 Is Given; Inquest Set for Tomorrow.

Staunton, Va., July 15 (Spl.).—Facing a technical charge of homicide, Harry Yount, about 35, was released last night on bail of $500 for his appearance before Acting Coroner Charles W. Rodgers, M. D., here Tuesday morning.

Yount is held in connection with the death of Mrs. Cecil Fisher, 28, in the northeastern section of Augusta County Friday night. He steadfastly maintains that a shotgun on his lap was discharged accidentally, the full load striking Mrs. Fisher in the neck and killing her instantly. He surrendered.

A preliminary investigation indicated to Augusta County officers that Yount's story was true, but yesterday Mrs. Lawrence Kirby, Mrs. Fisher's mother, is said to have told police that Yount, after a heated discussion, declared, "I'll blow your brains out," and deliberately fired at Mrs. Fisher.

Mrs. Kirby asserted that there were witnesses who would bear out her assertion. Because of sharp conflict in the stories, officers are waiting the coroner's inquest before a more serious charge or dismissing the one of homicide.

Funeral services were held for Mrs. Fisher today at 3 p. m. at the Presbyterian Church at Dooms.

Sewer Work Set At Williamsport

Williamsport, Md., July 15 (Spl.). With the awarding of a contract for construction of the new sewer system here to N. Martell, Baltimore, whose bid of $69,990.50 was the lowest of seven submitted, it was announced by the Town Council that work would get under way tomorrow.

At a special election a bond issue of $88,000 was authorized. The new system is being constructed as a PWA project with a grant of 30 per cent having been approved. The bond issue was taken over by the Government.

The plans call for locating three septic tanks along the Potomac River.

4-H Clubs Plan Final Contests

Albemarle County Winners Will Obtain V. P. I. Short Course.

Charlottesville, Va., July 15 (Spl.). Elimination contests among Albemarle County 4-H clubs, the winners of which will attend the short course at Virginia Polytechnic Institute, July 23-30, will be held tomorrow in the Virginia Public Service Co.'s building.

A health group will select the healthiest boy or girl. Dr. E. L. McQuade, joint health commissioner, and county nurses will examine entrants and give decisions.

Two classes of competition in clothing will be held. In the judging of clothing, one girl will be selected. In the correst dress contest, there are three divisions, church and afternoon, sports and work in the house. A winner will be declared in each group. Miss Belle Burke, District home demonstration agent, will be the judge.

Miss M. Ruth Burruss and Mrs. Bessie Dunn Miller, of Free Union, county demonstration agent and 4-H Club leader, will be in charge of the contest.

New Deal Praised At Charlottesville

Charlottesville, Va., July 15 (Spl.).—A resolution approving policies of the New Deal and lending full support to President Roosevelt was unanimously adopted at a meeting of the Young Democrats Club of Charlottesville and Albemarle, at the courthouse last night. The resolution was offered by Raymond Jackson, of Keswick, member of the Albemarle bar.

Six delegates were elected to attend the State convention in Lynchburg July 27 and 28. They are Jesse B. Wilson, Randolph H. Perry, Robert E. Taylor, J. S. Fitzhugh, Jr., C. H. Smith and J. D. Burch.

All officers were reelected for the coming year. They are Jesse B. Wilson, president; Robert E. Taylor, vice president, and J. S. Fitzhugh, secretary and treasurer.

West Virginia Wife's Murder Is Laid to Mate

Berkeley Farmer, Jailed, Attempts to Hang Self in Cell.

Martinsburg, W. V., July 15 (Spl.). Layton B. Shifflett, 50, tenant farmer living in the northern section of Berkeley County, was in jail here today charged with the first degree murder of his wife, Anna, 36, who died at a local hospital Saturday night of a double skull fracture and other injuries.

Shifflett, arrested at the home where he was found asleep on a couch and intoxicated, according to officers, today said he could not remember anything that had happened Saturday afternoon.

The woman was found in the yard at the home by officers who were called by Harvey McDonald, owner of the farm, after he allegedly had been chased from the home by Shifflett. Children of the couple witnessing the fatal beating of their mother, in which they said Shifflett used the butt and barrel of a shotgun and a spade, had run to McDonald for aid.

The woman was brought to a hospital here and died within an hour.

Shifflett, it was learned, tried to hang himself Saturday night by tearing up a shirt in his cell. He was in tears today when questioned at police headquarters and begged to be permitted to see the body of his wife.

The family came here from Virginia originally. They have seven children, the youngest 6 months old, the oldest 14 years.

Twelve Take Vows In Religious Order

Cumberland, Md., July 15 (Spl.). Twelve young men pronounced their vows publicly in the Capuchin Franciscan Order in a ceremony at Sts. Peter and Paul Church here today. The rites were conducted by the Very Rev. Anselm Mueller, O. M. Cap., St. Francis Friary, Pittsburgh, who sang the solemn mass and received the vows of the novices by special delegation from the Very Rev. Sigmund Cratz, O. M. Cap., provincial of the Capuchin Fathers.

Those who pronounced their first vows were Father Valentine Bliss, O. M. Cap., Pittsburgh; Father Oliver Roll, O. M. Cap., Natona, Pa.; Father Rene Bower, O. M. Cap., Braddock, Pa.; Father Walbert Hardman, O. M. Cap., Wheeling; Father Fabian Lutz, O. M. Cap., Carnegie, Pa.; Father Aloysius Gordon, O. M. Cap., Waynesburg, Pa.; Father Guy Golden, O. M. Cap., Cleveland, Ohio; Brother Daniel Holmes, O. M. Cap., Ottawa, Canada.

The theological students who pronounced their solmen vows were Father Julian Patterson, O. M. Cap., Butler, Pa.; Father Carol Warner, O. M. Cap., East Pittsburgh, Pa.; Father Neal Mahaffy, O. M. Cap., Monaca, Pa., and Father Brendan Wiest, O. M. Cap., Butler, Pa.

The Rev. Urban Adelmann, O. M. Cap., J. C. D., lector of theology at the Capuchin College, Washington, was one of the officers of the mass.

Culpeper to Hold Festival in August

Culpeper, Va., July 15 (Spl.).—Plans for the second annual trifestival of Culpeper at the horse show grounds August 2 to 4 include a colorful 3-mile parade, the coronation of Miss Virginia Crump Jones, an air circus and a drill by cavalry from Fort Myer.

Preparations have been made for a public wedding on August 3.

The queen's ball is to be held at the Pot and Kettle Clubhouse on August 2. The organizations sponsoring the event are the American Legion, the Municipal Band and the fire company.

Spring Contamination Probe Report Studied

Waynesboro, Pa., July 15 (Spl.).—The Waynesboro Motor Club is studying a report of a survey made by the Wayne Laboratories here on the source of contamination of Brown's Spring, near Monterey. Eight years ago the club improved this spring for the benefit of travelers at a cost of $1,000.

Several months ago the State Department of Health ordered the spring placarded as unsafe for domestic consumption, following a chemical analysis.

Danville, Va., Local Option Fight Intense

Voters Will Decide Contest Tomorrow; Decision to Be Close.

By J. K. Irving, Jr.

Lynchburg, Va., July 15.—Interest in the mad rush to establish liquor stores in Virginia is diverted for the present to a section of the control act which permits a community to say whether it shall remain dry.

The political eye thus is directed on Danville, where a bitter local option fight will be concluded Tuesday night. Each side admits that the vote will be close. A stout remnant of the old-time prohibition army is doing valiant battle against an active force of repealists and making the customary fervid appeal that citizens stand fast against the rising tide of evil.

While outwardly the referendum is a Danville fight, it has a deep significance, both to wet and dry advocates. It is the first city of Virginia to settle its own alcoholic beverage problem in that way—the only one, in fact, where an appreciable opposition to the State chains has been mustered. Naturally, the argument is advanced that the economic question is the most important one involved unless it be that of enforcement. Dry Danville, say repeal proponents, would find itself bombarded by towns which would gain all the business and leave Danville the unpleasant task of combatting the trouble of a liquor-selling city without any of the monetary benefits.

In the eyes of prohibitionists, the referendum means a great deal more. Should the town be voted dry, it will be of great importance to the renewal of the ancient white ribbon war. In this respect, Danville is a stragetic point. It is on the line of North Carolina, where the pendulum has swung customarily to the side of prohibition. It is, so to speak, in fertile territory. Besides, it is one of the South's principal mill towns.

A dry victory, it might be pointed out, would indicate a belief on the part of operatives that order and proper living depended on absence of intoxicants.

Be these things as they may, the acquisition of Danville, though ninth city of the State in point of population, would mean much to the feebly struggling forces of prohibition. That city would be the center of a circle whose circumference, conceivably to the unreconstructed, might expand definitely into two States.

Krol Bond Hearing Scheduled Today

Forfeiture of $5,000 Bail Looms at Winchester.

Winchester, Va., July 15 (Spl.).—Max Krol, former local woolen mill official now under six years' prison sentence for embezzlement, is scheduled to appear in corporation court here tomorrow to show cause why his bail bond of $5,000 should not be forfeited for his failure to appear before the court after an appellate court refused him a writ of error.

Krol is reported ill at the home of his sister in Chicago. Court officials here stated today that they had not heard whether he would appear in court or whether he would be represented by counsel and witnesses from Chicago, the latter to testify regarding his illness.

Krol, the former treasurer and general selling agent of the Arthur G. Jones Woolen Co. here, was convicted of embezzlement of more than $4,000. There are still five indictments pending, each accusing Krol of further misapplication of funds.

Institute Speaker

CHARLES M. KINSOLVING, National commander of the American Veterans Association, discussed treatment of veterans and veterans' legislation at the Institute of Public Affairs, held at the University of Virginia last week-end.

P. W. Robertson Dies; Noted as Tax Consultant

Funeral Services Are Held at His Home Near Charlottesville.

Charlottesville, Va., July 15 (Spl.). Powhatan W. Robertson, for years head of a firm of tax consultants and engineers, with offices in New York and Washington, and author of a textbook on higher accountancy widely used in schools and colleges, died yesterday at his home near here.

Funeral services were held today, with burial in Little Georgetown Cemetery, near Broad Run, Fauquier County.

Mr. Robertson was a great-grandson of William Robertson, secretary of the Virginia Council of State and officer in the Continental Army, and a great-grandnephew of Thomas Bolling Robertson, first member of Congress from Louisiana, Attorney General, U. S. judge and Minister to Spain.

He was born in Alexandria, Va., May 9, 1865. During the World War he was connected with the Treasury and Department of Justice. In March, 1919, he formed the firm of Robertson, Furman & Murphy, tax consultants and engineers, with offices in New York ad Washington.

Farrar and Taylor Rites Conducted

Danville, Va., July 15 (Spl.).—Funeral services were held here today for Mrs. Susan Farrar, 93, who died at the home of her daughter, Mrs. Z. M. Tanner, here early yesterday from the infirmities of age.

John L. Taylor, 87, for many years deputy in the office of City Treasurer E. H. Marshall, was buried today. He died yesterday.

Mr. Taylor was a native of Henry County. He was injured in May when hit by a truck. His wife died three months ago.

Amateur Steeplejacks Raise City Hall Flag

Hagerstown, Md., July 15 (Spl.). The flag again was unfurled over the City Hall today after three city employes climbed the tower.

No steeplejack was available and, with the use of long bamboo poles, the three men succeeded in replacing the rotted rope.

Milk License Pact Changes To Be Delayed

Maryland Manager Asks Farmers to Stand by Fixed Price.

Baltimore, July 15 (Spl.).—Amendments to the present milk market licensing agreement of the Agricultural Adjustment Administration in the Baltimore area, scheduled to go into effect tomorrow, probably will be delayed for at least a week, it was said today by I. W. Heaps, manager of the Maryland State Dairymen's Association.

The agreement, which was the subject of a sharp debate at a meeting of the association at Westminster last week, increases the price to be paid to the farmer for grade A milk from 22½ cents a gallon to 26 cents. It also provides for a market administrator to represent independent dairymen.

Mr. Heaps has been urging the milk producers in the Baltimore area to stand by a fixed price, even if the Government fails to put into effect its licensing powers. Unless they do so Mr. Heaps envisions a price-cutting war which will slash the cost of milk to city consumers to 8 or 9 cents a quart.

Hitherto, independent producers have been paid a flat price of 16 cents a gallon, irrespective of quality. Producers who operate under the licensing agreement have been paid 22½ cents a gallon for grade A milk, 17 cents a gallon for grade B, and 13 cents for grade C.

But the dairymen's association can no longer maintain the three-price system of payment for members without the cooperation of nonmembers, Mr. Heaps declared. The next move, he said, is for all the farmers to agree to the 26-cent price as established by the Government.

Church Parley To Open Today

Record Attendance Due at Epworth League's Session.

Mountain Lake Park, Md., July 15 (Spl.).—The Epworth League Summer Institute opens here tomorrow.

The Rev. F. Reid Isaac, jr., newly appointed pastor of the First Methodist Episcopal Church, Frostburg, is the conference dean, and Mrs. J. Luther Neff, Baltimore, is the dean of women.

The institute will include delegates from all churches of the Baltimore Conference, Methodist Episcopal Church, including Baltimore and Washington.

The conference is the twentieth annual summer institute of the Epworth League. With more than 250 delegates already registered, a record attendance is expected.

The institute faculty includes the Rev. S. Paul Schilling, assistant pastor of Mount Vernon Church, Baltimore; Miss Margaret L. Daily, secretary; the Rev. J. C. Millian, the Rev. G. C. Cromwell, Eva A. Davis, registrar and housing chairman; Dr. J. Wesley Edel, the Rev. Lowell S. Ensor, Edgar T. Jennings, manager; the Rev. Daniel W. Justice, the Rev. William A. Keese, jr., the Rev. C. C. Knapp, the Rev. Edward G. Latch, James L. McLain, jr., D. Stewart Patterson, the Rev. Asbury Smith, Mrs. Helen C. Starr and the Rev. Ralph W. Wott.

AMUSEMENTS

RKO KEITH'S 15TH at G
Always Carefully Cooled
NOW PLAYING
LESLIE HOWARD
IN W. SOMERSET MAUGHAM'S
"OF HUMAN BONDAGE"
BY THE ARTHUR REILLY A PERSONAL APPEARANCE
PRESIDENT, W.B.C.'S WMAL BREAKFAST CLUB AND WASHINGTON HERALD GLOBE TROTTER
APPEARING AT 12:56-4:24-7:52-9:19

Now MYRNA LOY GEORGE BRENT "STAMBOUL QUEST" WITH LIONEL ATWILL HENRY GORDON
Loew's FOX
Stage VINCENT LOPEZ and his ST. REGIS HOTEL ORCHESTRA and HIS OWN REVUE
Friday: "Kiss and Make Up" Stage: Bob Hope

Loew's PALACE
The talk of the town is HELD OVER!
WILLIAM POWELL MYRNA LOY in "The THIN MAN"
NEXT ATTRACTION Jewell COLMAN "BULLDOG DRUMMOND STRIKES BACK"
Extra "The BIG BAD WOLF" Walt Disney Silly Symphony

Loew's COLUMBIA
NOW John Boles in "Wild Gold"
Shirley TEMPLE "LITTLE MISS MARKER"
25¢ to 5:30... Nights 25¢-40¢

$1.40
TO CHICAGO BY TELEPHONE AFTER 8:30 P.M.
STATION-TO-STATION CALL

AMUSEMENTS

RED HEAD LADIES
Dance FREE TONITE
GLEN ECHO

SAM APRIL
Liquor Store
1210 N. Y. Ave. N.W.
ME. 3366 Free Del.
PAYDAY SPECIALS
Straight Bourbon Whiskey
Bottled Expressly for SAM APRIL
75¢ pint $1.19 fifth
$1.39 qt.
Ask for "Sam April"
OVERLAND STRAIGHT WHISKEY
18 Months Old
Full Pint $1.19
HIRAM WALKER DISTILLED GIN
99¢ Fifth
Made by Makers of Canadian Club
SEAGRAM'S Five Crown Whiskey
$1.35 Pint
The youngest whisky contained in this blend is over four (4) years old and matured in charred oak casks.
Old Dutchess County BRAND APPLE BRANDY
From Pure Apple Juice
99¢ Full pint
IMPORTED & BONDED SPECIALS
William Penn, 6 years old..$1.95 pt.
Old Crow, 7 years old....$3.95 qt.
Italian Vermouth .....$1.39 qt.
Haig&Haig 5-Star Scotch..$3.89 5th
Lawson's Scotch $3.49 5th

Warner Bros. Earle
NOW PLAYING
See it at 11:10-1:50-4:35-7:20-10:05
FOG OVER FRISCO
WITH BETTE DAVIS
On Stage
LEO CARRILLO WESLEY EDDY
In Person
FOG OVER FRISCO CAN ALSO BE SEEN TODAY AND TOMORROW AT THE AMBASSADOR

Warner Bros. Metropolitan
NOW PLAYING
Alice MacMAHON • Guy KIBBEE
Hugh HERBERT • Allen JENKINS
Frankie DARRO • Helen LOWELL
THE MERRY FRINKS
LITTLE JACK LITTLE GEORGE GIVOT
15 MINUTES NEWS OTHER SHORTS
Mat. Prices Eves.
25c to 5 p.m. BAL.25c ORC. 40c

DANCE WHERE IT'S COOL
Carrier Air-Conditioning System
• It'll be cool tonight at Madrillon. There are chilled summer foods—long, frosty drinks.
• The place is cool, but Leon's music hot.
• And the minimum check's only a dollar.
MADRILLON
15th & New York Ave.

Kann's

"The Avenue"—7th, 8th and 9 Sts.

Phone Dist. 7200

A Popular Vogue!

New Organette Neckwear

—Every one is wearing it! Frilly styles of that new fabric, Organette, that looks like chiffon and washes so beautifully! Chic with light and dark dresses. Low priced, too!

$1

Kann's—Street Floor

Lawn Furniture

Two Outstanding Specials at

$6.88 ea.

Modern Steel Spring CHAIRS

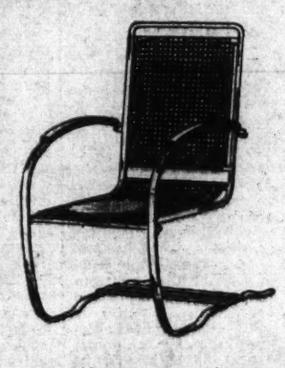

—Comfortable and sturdy, scientifically designed chairs of resilient automobile spring steel with 24-in. metal cane back and 20-in. metal cane seat. Green or orange finishes with black trimming. $6.88.

"Hero" LAWN SWING

(Canopy extra, $4.95)

—Four passenger style in orange and green finishes. Solidly braced bolt and nail construction. $6.88.

• • •

This $9.95 "Six-Play" Outdoor GYM

$8.95

Note the Special Features:

- Trapeze Bar
- Horizontal Bar
- Climbing Rope
- Swing Seat
- Teeterboard
- Steel Rings

—No fear of the children playing in the street, with one of these sturdy "gyms" in the back yard. They're 7 ft. high. Finished in red with yellow trimmings. All hardware cadminum plated. And all hangings equipped with ball bearings. Built for husky youngsters to have real fun!

Kann's—Fourth Floor

Special!! Women's Wardrobe

HAT Boxes

and Other $8 to $10 Luggage at

$6.88

—A splendid opportunity for vacationists to save on good-looking luggage. The hat boxes are of genuine leather with moire linings, two hangers in the lid, shirred pocket and ribbon ties to hold your hat in place.

- Women's Leather Cases
- Leather Wardrobe Cases
- Extra-size Touring Cases

Kann's—Fourth Floor

Summer Savings

Scores of Summer Styles Reinforce Our

Great Sale of Fine FROCKS

Featuring MALLINSON'S Chiffons at

$8.88

If encores are a sign of popularity this sale can surely claim to be our leading dress sale of the season. "Those wonderful $8.88 frocks at Kann's" seems to be a favorite topic of conversation where smart Washington women gather. The obviously fine quality of materials, and the fine art of dressmaking which distinguishes them, explains their popularity. In addition to Mallinson's glorious chiffons are smart washable silks, washable prints, cool sheers and fine crepes.

Sizes 14 to 20, 38 to 44, and 16½ to 24½.

Kann's—Second Floor

A Special Purchase of Fine, ALL WOOL

Swim SUITS

Specially Priced at $2.99

You will easily recognize the high quality and excellent cut as the kind of suits usually much higher priced. Fine wools, exquisitely knitted to give a perfect fit. Suits that feature leading styles, molded waistlines; deep, flattering formal backs; adjustable straps; halter effects; two-piece types, and uplift "bras." In brilliant sea shades. Sizes 34 to 44.

Kann's—Second Floor

A Sale of Turkish TOWELS

24x48-inch Size . . .

—Good, big, absorbent towels, woven with double threads to make them soft, sturdy and durable. The 24x48 inch size of white turkish toweling with wide colored borders—choice of all the popular colors. Realize it is time to "stock up" with a big supply!

29c Each

Kann's—Street Floor

SALE!

The Famous "Bunting" Make

FINE GLIDERS

With Water-Repellent Coverings—Special

Gliders that possess everything that a comfortable high grade product like the famous "Bunting" gliders should possess—metal arms that sway with the glider, rubber tips to protect the floor, stabilizers to prevent sides from swaying, collapsible steel frame, and water-repellent covers in gay colors. Some have solid, others three-section coil spring seats.

$15

Kann's—Fourth Floor

MEN! Here's a Worth While Reduction on 126

TROPICAL SUITS

Repriced and regrouped from our $21.50 and $18.50 Grades. Now.....

$14.85

—If you're fastidious about the drape, and the tailoring of your summer clothes, and yet feel that your budget doesn't warrant paying top price for the kind of clothing you prefer to wear, then you are the man to whom this announcement will appeal. These are short lots from two of our best selling lines, repriced for quick disposal. In new 1934 variations of grays and tans. Almost every size, too.

(Slight charge for alterations)

• • •

Just 60 of These Three-Piece

Summer Suits

Originally $31.50, but now reduced to

$24.85

They're made of a three-ply worsted, and consist of a coat, vest, and trousers. Offering fine quality summer clothing at a price that will clear the decks quickly.

Kann's—Second Floor

Here's Another Chance To Stock-Up With These Fine

"FLEETWOOD" SHIRTS

Sizes 13½ to 18.

94¢ Ea.

Sleeve Lengths 33 to 35

Here's the Essential Information:—

- Fine Count Lustrous Broadcloths in white and plain colors.
- Striped and Checked Woven Madras.
- Figured and Striped Broadcloths.
- Box Loomed Checks.
- British Striped Woven Broadcloths.
- Hair Line Stripes.
- Candy Striped Broadcloths and Madras.
- White, plain colors and fancies in collar attached styles.
- White in neckband style.

If you are one of the men who missed the recent sale or among those who secured some of the good values, it's a cinch you haven't forgotten what an eyeful of "Shirt Value" that other sale gave. And this time you'll grab an armful of shirts, sure enough! Come early today—before the mob!

Kann's—Street Floor

The Washington Post

THE WASHINGTON POST PUBLISHING CO.
Eugene Meyer, President and Publisher.
Eugene MacLean, General Manager. F. R. Harrison, Secretary-Treasurer.

The Associated Press is entitled exclusively to use for republication of all news dispatches credited to it or not otherwise credited in this paper and local news of spontaneous origin published herein. Rights of republication of all other matter herein are also reserved.

OFFICES OF THE WASHINGTON POST.
New York, N. Y. ..... 270 Madison Avenue
Chicago, Ill. ..... 360 North Michigan Avenue
Detroit, Mich. ..... 8-241 General Motors Building
St. Louis, Mo. ..... 205 Globe-Democrat Building
San Francisco, Calif. ..... 742 Market Street

DELIVERED IN WASHINGTON

Daily, Sunday, 1 yr.	$7.80	Daily, Sunday, 1 week	15c
Daily only, 1 yr.	5.20	Daily only, 1 week	10c
Sunday only, 1 yr.	2.60	Sunday only, per copy	5c

BY MAIL—MARYLAND, VIRGINIA, WEST VIRGINIA AND NORTH CAROLINA

Daily and Sunday.		Sunday Only.		Daily Only.	
One year	$9.00	One year	$4.00	One year	$6.00
Six months	5.00	Six months	2.00	Six months	3.50
One month	.85	One month	.40	One month	.60

OTHER STATES, MEXICO AND CANADA

Daily and Sunday.		Sunday Only.		Daily Only.	
One year	$11.00	One year	$4.50	One year	$7.50
Six months	6.00	Six months	2.50	Six months	4.00
One month	1.00	One month	.45	One month	.70

All Subscriptions by Mail Payable in Advance.

Entered at the Postoffice, Washington, D. C., as second-class mail matter.

TELEPHONE NATIONAL 4200.

Monday, July 16, 1934.

"And A Little Child—"

There is something almost overwhelmingly poignant about the news that has seeped to the outside world from Darjeeling in Bengal. While the Panchen Lama was flying to Pieping en route to Lhasa, holy city of cold, storm-swept Tibet, there came from that city of mystery the astounding story of the reincarnated Dalai Lama.

A little child, who was born at the exact moment which saw the passing of the thirteenth reincarnation of the Dalai, has been found. All Tibet is seething with the news, for if the Buddhist priests establish to their satisfaction that the child, who was born in a humble home in a remote part of the country, is in reality the Dalai Lama reborn, then the bleakest grazing country in the world will have a new spiritual leader in the crimson and white palace of the priests.

Tibet is still the land of strangeness. The sun blisters the grasslands in the day, but even in summer the brooks freeze at night. The Tibetans are a strong, superstitious race dominated by their priests, living untold hardships in the mountain passes, far removed in every way from what we call civilization. Even when Sven Hedin, the famous Swedish explorer, penetrated the hidden city in 1896, the white man was hated.

The Tashi Lama and the Dalai Lama, rulers whose words are law, govern this deeply religious land. The child, who is supposed to be the fourteenth reincarnation of the Dalai is, in other words, an emanation of the Heavenly Buddha of Measureless Light. The Tashi Lama is the only person in the land who is more holy. He is the reincarnation of this Buddha himself. The Tashi Lama is now in China. He believes that when the Dalai Lama died last December he was the thirteenth and last of his line.

But the priests of Tibet disagreed. They went out among the verminous tribes seeking a little child. They examined all of the approximate age. And now they say they have found the new-born Dalai Lama, who came into this world exactly as the thirteenth reincarnation passed away.

To us a strange story. But to men who, like Sven Hedin, have heard their hearts pounding in the heights of the Transhimalayan passes, who have known the priests and the tribesmen, who have been to Lhasa and seen the temple of crimson and white, who have lived with those brave, impoverished people, "sharing dominion over mountains and valleys only with the beasts of the wilderness and the eternal stars"—to them, the news must come as evidence that here, of all places in this world, the phrase "the faith of their fathers" has not yet lost its meaning.

Excessive Liquor Taxes.

During the fiscal year 1933-34 New York State collected only 53 per cent of the revenue that it expected to realize from its alcoholic beverage tax. Gov. Lehman attributes this deficiency largely to the fact that people are drinking less hard liquor than had been anticipated. He adds, however, that "some of the falling off in returns is probably due to continued bootlegging activities."

The governor's assumption that falling revenues indicate a declining demand for hard liquors is not shared by Dr. Doran, head of the Distillers' Code Authority. He believes that the low sales of legalized liquor show that bootlegging is still flourishing as a result of the high prices prevailing for heavily taxed legalized liquors.

Dr. Doran estimates that only 36,000,000 gallons of legally distilled spirits will be consumed in the United States this year, as compared with a normal preprohibition consumption of about $4,000,000 gallons. With an estimated consumption of 100,000,000 gallons during the prohibition period, it is safe to conclude that a large part of the existing demand is being satisfied through illegal channels. That opinion receives additional confirmation from the record of seizures of unlicensed distilleries during recent months. Thus, the result of excessive taxation and high prices has been loss of expected revenues, overproduction, and disappointing returns for the legalized industry.

Duties on imported liquors are virtually prohibitive as indicated by the negligible volume of imports and the even smaller withdrawals from customs warehouses. The internal revenue tax on distilled spirits is nearly twice as high as it was in 1913, and to it have been added State excise taxes ranging from 40 cents to $1 per gallon. A recent careful analysis of costs and prices prepared for the Citizens Committee for Sane Liquor Laws shows that, on the average, the present cost of manufacturing and distributing a case of domestic whisky is nearly three times what it was prior to prohibition. Part of this increase is due to the wider margin of profits obtained by producers and wholesalers, but high taxes are a more important cause of the price advances.

Such facts offer a powerful and seemingly irrefutable argument in favor of a more liberal tax policy designed to lower the cost of legal liquor. Moderate taxation would yield larger revenues and aid the cause of temperance by encouraging sales to the public under supervision and control (provided that control itself is reasonable). Under existing conditions, the chief beneficiaries of repeal are likely to be the bootleggers whose activities led to the recent moral uprising against the eighteenth amendment.

Industrial Self Government.

With changes in the administrative setup of the NRA impending and the recovery act due to expire less than a year hence, speculation revolves about the character of the permanent regulatory system which may take the place of the present emergency legislation. Among the questions that are of especial interest are those relating to the future of industrial self-regulation under permanent codes. Should industry be permitted, for example, to develop its own policies and formulate its own trade practices without interference from Governmental agencies? To what extent should the Government undertake to control organized groups and discipline nonconformists?

Industrial self-regulation does not necessarily imply, as some people infer, that the Government would leave all industries free to adopt codes and regulate trade practices with complete immunity from official control. Moreover, self-regulation by employing industries carries with it an obligation to recognize the rights of employes to organize and likewise obtain for themselves the benefits of collective bargaining. Obviously, it is neither politically feasible, nor economically wise, to give competing concerns full liberty to control prices, regulate output and adopt various restrictive rules in accordance with the wishes of the majority. The Government as guardian of the public interest must be in a position to exercise a veto power over antisocial trade practices.

The question at issue, therefore, is not whether the Government shall or shall not exercise a restraining influence over organized industries. The problem concerns merely the extent to which public supervision and control ought to be carried. Some business men want the Government's power of intervention to be reduced to a minimum; others are ready to concede a large measure of power to Federal administrative agencies. At the other extreme stand the enemies of industrial self-regulation who demand regimentation of business under rigid bureaucratic control.

The President of the United States Chamber of Commerce appears to favor a moderate kind of self-regulation. He recommends that the new recovery act—which he assumes will succeed the NRA—should not empower the President to impose codes. He would also eliminate all licensing provisions and have the new act take the form of a civil instead of a criminal statute. It is significant, however, that Mr. Harriman thinks that the law "may well follow the general form of the present recovery act." Other spokesmen for industry, such as the Business Advisory Committee, headed by Lincoln Filene, want only "a minimum of interference from the Government."

Practically speaking, a large measure of industrial self-regulation is possible for a few efficiently organized industries. In many cases, on the other hand, self-regulation is a sheer impossibility. The discussion of the future of industry under a modified NRA, therefore, turns not only on the question of the advisable degree of industrial self-regulation but on the scope of the regulatory law. Industries that are capable of self-regulation can and should be left relatively free, to work out their own problems. Those that are not able to organize effectively should not be forced to conform to a complicated system of rules and regulations.

In other words, if the NRA of the future is not to be an intrusive bureaucratic organization issuing and applying decrees to rebellious groups, the Government should restrict its organizing activities to industries that do not need to be coerced.

Exposing Nazi Propaganda.

Propaganda is invidious only when it is disguised. If the public knows the source of alleged informaton regarding foreign governments and their policies, it can be accepted, or rejected, for what it is worth. It is chiefly when foreign propaganda comes from supposedly disinterested sources that it is really subversive.

For this reason the Congressional committee investigating Nazi activities in the United States is performing a useful service. The unscrupulous individuals who have accepted money from Nazi agents to foster the creed of Hitlerism in this country are being exposed. Henceforth the utterances and writings of the Vierecks and the Schnuchs will be under a cloud of disrepute from the moment they are inflicted upon the public.

Moreover, the bungling methods used to curry favor with the American people have merely accentuated their distrust of Nazism. Governments which have nothing to hide do not hire professional spielers to misrepresent their actual policies abroad. In other words, a country which muzzles its press, tries to intimidate foreign correspondents and then employs foreigners to create a favorable impression of its policies in their respective countries, succeeds only in arousing suspicions.

The most effective expose of Nazi propaganda here is the so-called second Hitler revolution. Events in Germany during the last two weeks have stripped the mask of pretense from the Nazi regime more effectively than any investigation could have done. In the face of this brutal manifestation of dictatorial power, the naive plans for conversion of the American people to Hitlerism become a travesty.

Even though continuation of the congressional inquiry is a sort of anticlimax to events in Berlin, it is especially useful in identifying those Americans who have accepted fees for surreptitious propagation of Nazi ideas. The committee has discovered among some of its witnesses astounding ignorance of the American ideals of democracy and equal rights. But its most important work lies in the exposure of the crude methods by which the Nazi have attempted to cultivate good will here. In this way it is helping the people to form a clear idea of what the Swastika really stands for.

The Northwest Rectangle.

Plans for the development of another important area in the National Capital have been announced by the Park and Planning Commission. That strip of land between Constitution avenue and E street, running from Eighteenth street to the Potomac River on the west, is apparently to be made over into one of the most attractive areas in the city. If the plan is accepted, it will bring into existence a continuous series of monumental Government structures from the Capitol to the Potomac.

The section covered by this plan is one of the neglected spots of Washington. Although much of the land is owned by the Government, it is for the most part vacant or covered by unsightly temporary buildings. Squalid residences occupy a good deal of the private land. Yet this area, which flanks Potomac Park and affords a delightful outlook over the river, is one of the choice sections of Washington.

Several important Federal structures would be located within this "Northwest Rectangle," including an addition to the Interior Building, the proposed War Department headquarters, the projected Navy Building and Naval Museum, which would front upon the Potomac looking westward. A notable addition to the Capital's parks would also be included. The area surrounding the intersection of New York and Virginia avenues would become a series of tiny circular parks with attractive buildings, as yet undesignated, rising on three sides of the outer circle. A chain of parks would separate this development, between Eighteenth and Twenty-third streets, from the commercial section north of E street.

Whether this or some other specific plan is adopted, use of this area for Federal buildings and parks appears certain. Its location is strategic, being close to the White House and not distant from the majority of Government buildings. Traffic congestion would be less acute than on Pennsylvania avenue, for example. Moreover, this new strip of Government buildings and parks would complete the wedge which is designed to protect the Washington Monument, the Reflecting Pool and the Lincoln Memorial from encroachment by commercial buildings.

Certainly development of this section in keeping with the fine structures on Seventeenth street and Constitution avenue, and in harmony with the atmosphere of Potomac Park, is essential to the general plan of building here one of the world's most attractive capitals.

The Royal Damn.

Inasmuch as it was at the Lucifer Golf Club—and an admirable name that is for any golf club!—the Prince of Wales may well be pardoned for quoting his father, the King of England, as saying the reason he quit golf was because "he got so damned angry." It is, of course, a kingly prerogative to play golf or not to play golf, without feeling it necessary to give a reason. But golf dubs the world around will welcome the royal words.

The prince undoubtedly has done a great service in revealing why the King stopped playing golf. For the King's reason is the reason why thousands upon thousands of ordinary human beings have gone and done likewise. One need only to turn to the Sunday comics, those bright indices of human behavior, to grasp this. Whenever a cartoonist is hard put for an idea he has his characters take up the Scottish game. The last square invariably portrays them breaking their clubs or tossing them into a river. This, of course, is picturing the extreme reaction. The cartoon figures are made to do what flesh and blood golfers would like to do, did they not feel they were "civilized" and must not give vent publicly to the emotion of anger.

It would be interesting to know how many times Bobby Jones or Jess Ouimet have felt, in the midst of some tournament, like letting forth screams of disgust, breaking their clubs, and washing their hands of the game forever. Probably many a time. But the true golf expert learns first of all to keep anger under control. It is even more essential than keeping the eye on the ball. It is only the dub who succumbs to ire.

The next time your mashie digs into the turf and your putter catches in the grass remember that the King of England, too, gets angry. If, when kings about you are losing theirs, you keep your head, why then you may be a golfer some day, my son.

Authorities everywhere seem to be taking action against all gambling slot machines except pay station telephones.

A screen comedian has been bitten by a lion five times in recent months. We never knew before that lions have a sense of humor.

Mile Posts

A Parade of the Past From the Files of The Post.

TWENTY YEARS AGO TODAY.

CROWN PRINCE WILLIAM of Germany caused a stir among alarmists as he recommended that all Germans read a recently published pamphlet predicting a great European war. The pamphlet, "Germany's Fated Hour," was written by Col. Frobenius.

SOUTHERN BUSINESS men were dissatisfied over the protracted session of Congress which resulted in a disturbance to business. Their plea was, "Give the country a rest."

TEN YEARS AGO TODAY.

WAR MINISTER LEON TROTZKY said, "Communism is not a success. The unabridged gap between the Marxist theories and practical application is causing a hopeless conflict. Russia is overrun with graft and violence as a result of trying to apply theories to practical life."

JULES W. (NICKEY) ARNSTEIN, engineer of a Wall street bond theft scheme, and his chief lieutenant, Nick Cohen, were returned to the Federal Prison at Leavenworth, as they refused to tell authorities the name of the man who held $1,000,000 worth of the stolen securities.

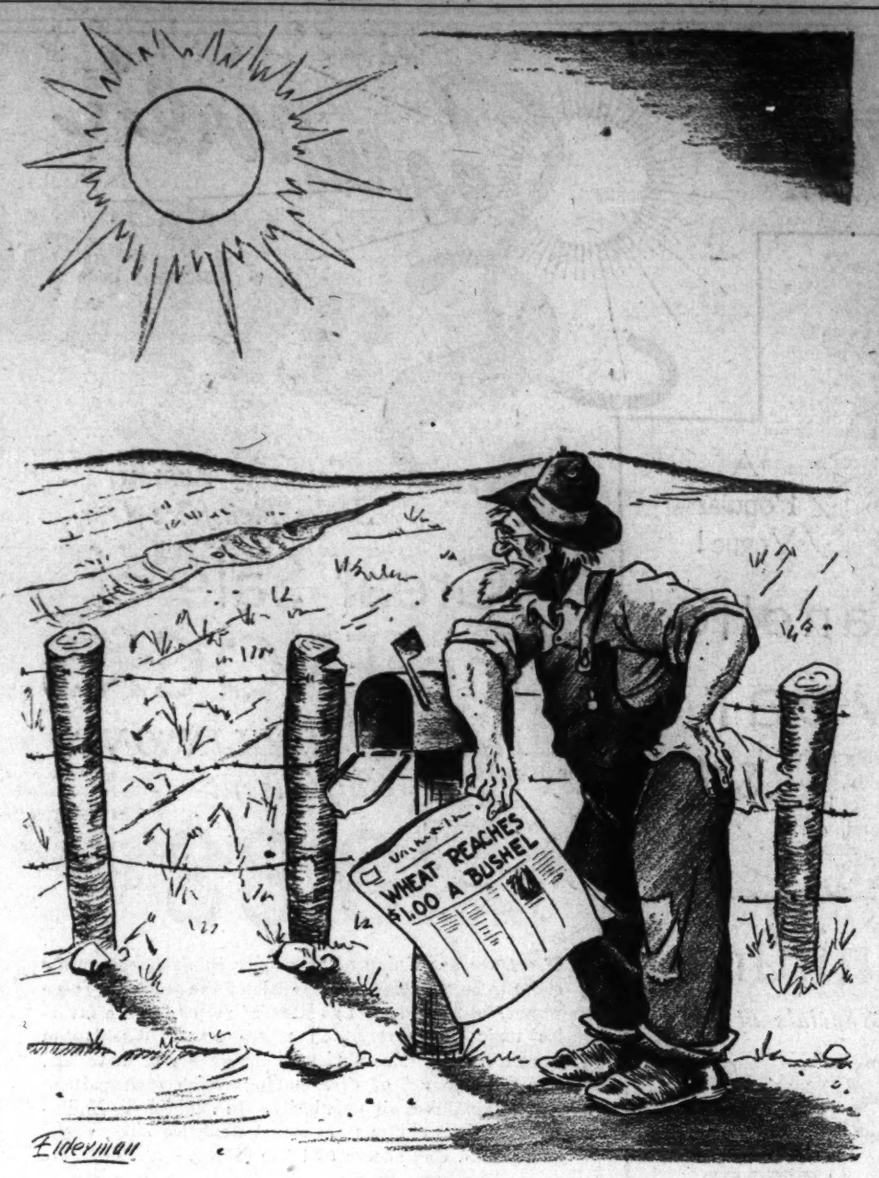

So What?

Letters to the Editor

The Post welcomes letters from its readers. All communications must be signed with the writer's name and address. Upon publication initials or pen names will be used if requested. Letters are subject to condensation and in no case should they exceed 250 words.

Bouquets and Criticism.

To the Editor of The Post—Sir: During many months it has been my pleasure to clip articles from The Post and to mail them to acquaintances in various parts of the world.

It should interest you to know that the one local feature I consider the most unusual in journalistic liberality was the inclusion of a group of pictures of Negro high school students who had attained winning ratings in The Washington Post scholarship contest. I sent that into South Africa as an evidence of a developing tendency not continuously to press-feature the Negro only in his baser aspects.

Most often I have sent afar the faultlessly written literary feature provided by Prof. William Lyon Phelps, of Yale. Next on my list is the practical instructions in "How to Keep Well." "The Post Impressionist's" column of mature and diversified cultural thoughts I have repeatedly sent away.

Elliott Thurston's political commentaries are models of newspaper English. Bargeron's "Along the Potomac" and Baker's brief historical and character sketches of the States have been often included as both informative and interesting.

Many of the "Letters to the Editor" and some of the editorials have appealed as fit for appreciation by strangers far from Washington.

Now and then I find something on the woman's page, and almost always the revived romances of National personages as presented by Elisabeth Poe get a special postal trip.

All of the series of unusual and well-done caricatures by Robles and many of the very notable newspaper portraits by Davis have traveled long distances to express the diversity of improvements in the reconditioned Post.

However, I regret to observe that 15 cents of every dollar garnered by The Post nowadays from display advertising seems to come from the liquor business. I could wish that space given to race-track gambling might be lessened in behalf of more constructive news.

I often have noted in The Post such verbal rubbish as "'Frisco," "different than," "greatly appreciated," "sooner or later," "by and large," "can't hardly," "he don't," "there is no doubt but that," "dumb" (for stupid), "alibi" (for excuse), "verbal" statement (for oral), and spatterings of double negatives, occasional split infinitives, delayed and misplaced adverbs—as though the copy readers merely scanned text to delete possibly libelous matter and to be able to produce headline phrases. ARCHIE RICE.
Washington.

Rents and Taxes.

To the Editor of The Post—Sir: The assertion of the Building Owners and Managers Association that "any increase in the real estate burden, as Maj. Donovan, the auditor has suggested may occur in 1936, is bound to be reflected in the rents paid by tenants for houses, apartments and business structures" needs two important qualifications. That portion of any increase in taxes which falls upon improvements will tend to increase rentals, for this increase can be shifted from landlord to tenant, but any increase in the tax on land values will have the contrary effect. It can not be shifted from the landlord or land owner to either the tenant or the prospective purchaser, because the rental value or sales value of land irrespective of improvements is based as to the former as well as to the latter on its capitalization after taxes have been deducted. All economists of any standing are in accord on these two propositions. Land values are community values. Taxes on land values are therefore returns to the community of the values which the community itself creates. Land values can be no more ethically private property than can human beings.

Were the argument of the association sound that a prospective increase in the tax rate would mean an increase in rentals, the opposite should be true, but where is there any indication that the present reduction to $1.50 per $100 is bringing about any reduction in rentals? Even the disclosure by the numerous foreclosures of large apartment buildings that their market value was identical with the first mortgages has not been accompanied by any reduction in rentals.
HERBERT JANVRIN BROWNE.
Washington.

Bargeron to Phelps.

To the Editor of The Post—Sir: The management of your very good paper is fortunate in having the services of two highly interesting and instructive daily writers. The best readers in Washington look for Mr. Carlisle Bargeron every morning. The particular style of this gentleman's writing is brilliant, and he is just now serving in a good cause.

But in another, and perhaps more important, line of thought you give us daily the writings of that distinguished scholar and gentleman, Mr. William Lyon Phelps. Here we have high-class literary history put as briefly as the subject will permit, but always clear and rich in language and thought. This writer has read much in his many years, but will admit that he has acquired a great deal of additional knowledge through clearly following the very delightful articles of this genius in your paper. R. LAPPIN.
Washington, July 11.

Perhaps It Will Be.

To the Editor of The Post—Sir: When we lived in Washington a year ago one of the most enjoyable radio features I have ever listened to came to us regularly at 10 o'clock every night. It was most disappointing when we moved to New York to find we could not get the Postilion broadcasts. Now that I have returned for a visit and have been listening again to Mr. Hull, I realize more than ever how much I have been missing during the past year.

It seems a pity that such an excellent, well-delivered news summary is not on a National hookup. Can't something be done about it?
ISABEL G. BARKER.
Washington, July 10.

Salacious Movies.

To the Editor of The Post—Sir: Not so long ago the writer made it known to The Post that she is heartily in sympathy with and in favor of the stand and action that her many Catholic friends are taking in regard to "salacious movies."

It was indeed with heartfelt admiration and respect that she read the splendid editorial on the subject, in The Post a short time afterward. The Post has gone up a good many notches higher in her estimation, just by that!

All fair-minded Protestants (among whom the writer classes herself) surely must see the pure righteousness and goodness of this campaign. All who take part in it are real true Christian soldiers.

We have been taking The Post for over 15 years, and feel grateful to know that it is acting justly and fairly. We intend to continue taking it, for we honor it.
MRS. R. F. TUESDALE.
Washington, July 13.

Accidents and Alcohol.

To the Editor of The Post—Sir: Your recent news item on the increase in accidents due to liquor is very apt.

The facts therein were brought home to me last week. While passing through a small town in Pennsylvania, a traffic tie-up resulted in a conversation with an officer of the place and he stated that the tie-up was caused by a drunken driver killing a 6-year-old child and its grandmother, the car leaving the road and mounting the walk. The officer added, "I didn't think so much of prohibition before, but I got to say we didn't have any accidents like that here during prohibition." POST SUBSCRIBER.
Washington, July 12.

Lowell and Whistler.

(From the Lowell (Mass.) Courier-Citizen.)

"While the denial (Whistler's of his having been born at Lowell) was not without cultural, sociological or esthetic justification in the minds of many who have seen this dreary mill city of absentee ownership," etc., etc. This thrust at the "dreariness" of Lowell in a leading editorial of The Washington Post on "Whistler" is, of course, quite undeserved. No intelligent person who ever saw enough of Lowell to grasp it as a communal entity could possibly find it dreary on cultural, sociological or esthetic counts. It has, and it long has had, its dismal districts. In that respect it is much like nearly all cities, large and small. Even Washington, which in respect of general design and situation is a beautiful city, has streets that are intensely commonplace and philistine. Lowell, it is quite proper to admit, has in some respects deteriorated culturally and esthetically from the standards of its first years. When the Whistlers were here in the 1830's the quota of persons of high mentality was probably greater, relatively to population, than it now is. As the first important modern manufacturing center in the United States, Lowell attracted some of the brightest minds of the Nation who came here to live either briefly or during the rest of their lives. About 1849, with the gold strike in California, began the gradual trek of progressive, enterprising people out of New England, and Lowell suffered perhaps as much as any community from this trend. The city, at all events, today has relatively fewer distinguished inhabitants than it had in "Jamie" Whistler's babyhood. Yet, the cultural traditions then established have never been outgrown. Our social calendar, our art activities, are in proof of that. Here is a topic on which it would be easy to elaborate with some detailed comparison with Washington, a larger place than Lowell, with advantages of being the National Capital, but not yet culturally quite in the class one might expect—not yet a New York or a Boston. Looked at esthetically, Lowell presents a similar historic phenomenon. It was not a dreary place to look at in 1834 and thereafter. It was, on the contrary, good looking and seemly. The brick work, stone work and wood work of the older houses, including the Whistler house, still proves that point. Professional artists visiting here express surprise at the picturesque nooks and corners along the canals and in the older streets. We have in Lowell a New England Venice. We also have, of the late nineteenth century, some of the most tawdry construction ever conceived by the mind of man, but that is ugliness which we share with other American cities upbuilt since the great decline of the arts of design that began about 1850. The Lowell in which James McNeill Whistler was born was neither commonplace nor "dreary." And the Lowell of today has much, surviving from its first years and newly created, in which its people can take pride as culturally, sociologically and esthetically good.

The Post Impressionist

A Poor Fish.

Postoffice, Monday.

WE have every sympathy with the Society for the Prevention of Cruelty to Animals, but we think that organization does not go far enough. Its beneficent work ought to extend from the dumb life of the land to the dumb life of the rivers and seas; it ought to include what every schoolboy knows as the water-breathing craniate vertibrates. Fish are just as much the victims of human inhumanity as dogs are, or as horses were when there were horses. The insidious distinctions drawn by man in dealing with aquatic creatures must cause constant distress among sharks. Yet the S. P. C. A. is silent.

Here is The Washington Post with its news columns cumbered for months by expensive cable messages about sea serpents and whales. Here are its erudite editors writing volumes on whales and sea serpents. And there is not one word concerning the shark.

• • • •

Whales and sea serpents are apparently rich corporations. They can employ high-salaried press agents like the Loch News publicists and Will Hutchins. Now, when a cat is abused, the S. P. C. A. gets her a lawyer. Why shouldn't it appoint a public relations expert for the obviously impecunious shark?

• • • •

You will note that we are not speaking for that varied species of the homo sapiens which has been called a shark. He may own as much equity in the name as the organism upon which it is commonly bestowed—for the origin of the word is uncertain. But we mean the fish, just the same. We mean that elasmobranch fusiform fish—gray or spotted—the basking, the blue, the hammer-head, the probeagle, and especially the carcharodon carharias, or alleged man-eating, shark.

And we nominate for his publicity-director Capt. William E. Young.

The captain's qualifications are ably demonstrated in the book "Shark! Shark!", which he "told to" Horace S. Mazet and which Gotham House, New York, publishes. Sharks have dominated Capt. Young's entire life.

• • • •

A California boy, he saw his first of them from the deck of a small sailboat off that coast. Early, he went to Honolulu, engaged in the towing and lightering "line," encountered sharks by regiments, killed them by squads, and was soon making a comfortable competence by taking tourists shark-fishing. He studied the fascinating shark-lore of Hawaiian mythology, was put in charge of the Honolulu Aquarium, went to New York and made a connection with a company that tanned shark-leather for shoes.

Theretofore he had associated with sharks solely through the media of hook or harpoon. Thereafter he not only learned the art of locating them, but the twin sciences of baiting and netting them. His monthly catch frequently mounted to 350. He fished the waters that wash Somaliland, the Australian seas and those of the Lesser Antilles. If there weren't any sharks trailing Mr. Franklin Roosevelt's Houston around the Virgin Islands the other day, it is probably because the captain fished there long before the President arrived.

• • • •

Shark nets are 50 feet deep, 600 long, having meshes 20 inches square. Each boat in the shark fleet will put out a dozen of these and drag them, upright, across the "grounds." The instant one of the net floats bob, a boat makes for it and begins to haul. If the catch is only a devilfish or a sting-ray, it is cut into bait, the disjecta membra attracting the creatures more desired. But it is generally a shark, and a single day of such fishing has netted—literally netted—10,000 pounds of them.

After netting, the shark is lifted on a derrick, when he is thoroughly washed. "A cut down the back and around the eyes, jaws, gills and fins" removes the entire skin, and it is ready to be salted, dried and shipped. "Shark-leather seems to be almost indestructible," writes expert William Beebe, who, in the New York Herald Tribune, commends most of what Capt. Young has to say; "its dense warp and woof of long, tough fibres defying wear and tear." To demonstrate the beauties of that leather, the captain's publishers bind his story in it."

• • • •

Sailors, we have read, say that "the shark flies the feather." He will eat almost anything that is tossed oveboard: clothing, pitch, wood. But he will not, declares St. Pierre, eat any fowl. And the shark is accredited with particular politeness toward the pilot-fish, which is supposed to pilot him to his prey.

Will he, on the other hand, eat man?

• • • •

Mr. Beebe, as you must remember, has long maintained that the shark is slandered by those mere men who tell of man-eating sharks: "There are well-authenticated cases of sharks seizing (living) human beings, but these are few and far between. Most of the remains found in their stomachs are of drowned men." And Capt. Young is inclined to agree with Mr. Beebe; the author of "Shark! Shark!" tells how his brother, "a professional diver, and other divers, have never been molested, or even threatened, in shark-infested waters."

• • • •

Well, perhaps. Beebe and the Youngs know a lot more than we do.

But the Post-Impressionist prefers, for bathing purposes, waters that are not shark-infested.

• • • •

Nevertheless, all poor fish "are created equal." Man-eater or fowl-avoider, the shark possesses the same riparian rights as the whale and the sea-serpent. If the whale and the sea-serpent have press-agents, the shark is entitled to a press-agent. And we believe that the S. P. C. A. ought to assign him Capt. William E. Young.

Along the Potomac

With

Carlisle Bargeron

A Tired Progressive.

ALL IS NOT sunshine with the lifting of the depression, assuming it is really lifting. It carries incidents just as poignant as did the depression itself.

BARGERON

We learn now, for example, that Senator Clarence Dill will not be with us any more after 1935. He does not plan to run again, he has just announced. "Only some pressing issue in this State that demanded the help that only a Senator of experience and prestige could give" would cause him to change his mind.

One gathers from this that the Senator considers the emergency passed, and that the only way to get him to remain with us would be to bring about another depression and one affecting his particular State. It is, of course, too high a price to pay.

• • • •

No one was more surprised than I to hear of the Senator's plan to retire. Rumors of it were bruited about the Capitol once or twice during the last session, but I never take any stock of these until I see a definite announcement in black and white.

And somehow I hate to see a situation pass that required the "experience and prestige" of the Senator. Notwithstanding that he attributed these characteristics to himself he really does have both. He is a quite able hombre, indeed he is.

I wonder what provoked him to his decision. He is still quite a young man as Senators go, being only 50, and it would hardly be a case of money because he married a wealthy woman. And that asset of "prestige"—after all, he could hardly be said to have attained that until the present Administration came in. Few Democrats have prestige when the Republicans are in power, which has been the case through the greater part of the Senator's service, and conversely few Republicans, aside from the leaders, shine now. It is as though the Senator worked all these years to get his prestige and then quit.

• • • •

What I believe has happened is that the Senator has mellowed. I can recall the days when he was looked upon as one of the "radicals" of the Senate, or more accurately, one of the Progressives. The Progressives counted him among their very best.

There were indications in the last session, however, that his colleagues had run off and left him, that they had out-progressived him. He was one of the preconvention Roosevelt tom-tom beaters, too. Few inveighed more against Wall Street. Why, I remember that after the election when it was reported that Mr. Roosevelt had Owen D. Young in mind for his State portfolio the Senator made immediate protest.

But progressivism of those days, of the Senator's hue, is mild to the school in control today. Comparatively, it is Toryism.

• • • •

The Senator's own State, in fact, has sent here as his colleague one beside whom Dill appears to be reactionary. I refer to Senator Homer Bone. Advance reports indicated that he snorted fire, but I have the impression that he has found the radical going pretty fast here. At least he is not out in front in radicalism. The best that can be said for his radical reputation is that he is just in the ranks here, not an agitator in a class by himself.

Dill, however, was so conservative that he wouldn't vote for the promotion of Prof. Tugwell, even though the professor is certainly the radical symbol of the more abundant life. I tell you, I believe the parade of the past 15 months has brought about a change in the Senator. Maybe, like many of us who thought we were progressives or liberals or something of that sort back in the Hoover days, he feels that there is no place left for him. A lot of us have been cured of what we used to think were radical thoughts.

This much I think Mr. Roosevelt has done for the country: He has eliminated the 1932 breed of parlor pinks. The pure and unadulterated radicalism now in vogue has made reactionaries of them.

Baptist Youth Joins Clean Film Drive

Vote to Boycott Pictures Held Salacious.

Norfolk, Va., July 15 (AP).—The Baptist Young People's Union of Virginia, closing its annual convention yesterday at Virginia Beach, went on record as opposing salacious moving pictures and voted to join the Nation-wide boycott of those films considered as "morally unclean and indecent." The organization represents 1,500 unions.

The motion called on the members to exert their influence in local churches and communities to promote the "high purpose of the crusade." It was introduced by the Rev. Gerald H. Payne, D. D., pastor of the Fourth Street Baptist Church, of Portsmouth.

Alwyn Howell, educational director of the Grace Street Baptist Church, Richmond, was unanimously elected president of the State union.

Williamsport Firemen To Entertain at Picnic

Williamsport, Md., July 15 (Spl.).—The Williamsport Volunteer Fire Company will be host Tuesday to the recently organized Washington County Volunteer Firemen's Association at a picnic on the Conococheague Creek.

A business meeting of the association will also be held.

Thunderclouds Mass On European Horizon

Diplomatic Resurgence of France Outstanding Among Swift Events of Recent Weeks; Soviet Understanding Arranged.

By Lothrop Stoddard.

WHO of us these sultry summer days has not seen cloud-masses gather on the horizon? Piling swiftly up into colossal thunderheads, they denote the action of titanic forces. Yet those forces are themselves unseen, and their ever-changing handiwork shifts continually in rather unpredictable fashion. A towering cloud-column may mass definitely into a violent thunderstorm, or it may soon blend with other cloud-shapes looming up from behind.

Thus, in a sense, may we regard the political horizon of Europe, this hectic summertide. Europe's diplomatic scene is being transformed with bewildering speed. This transformation is due to forces largely hidden from our sight, which makes it in great part unpredictable even to those well-versed in world affairs. Still, it is both interesting and profitable to watch the massing of new political combinations, realizing all the while that they are as yet tentative and experimental.

The outstanding feature of Europe's present situation is the diplomatic resurgence of France. Only three months ago France was still on the defensive before an aggressively confident Nazi Germany, and was faced with the possibility of an alliance between the third Reich and an almost equally assertive Fascist Italy. Today, the Nazi regime appears to be tottering through internal dissensions, an economic crisis, and the repercussions of a foreign policy which has gone badly awry. Despite the fact that France's own internal situation remains precarious, the diplomatic initiative has passed to the Quai d'Orsay.

French diplomacy is always ready to seize an opportunity. Accordingly, the past few weeks have seen a series of bold initiatives taken by M. Barthou, the French foreign minister, which have yielded truly amazing results. While holding in line her Central European allies, the Little Entente and Poland, with one hand, and reassuring Britain with the other, France has effected an understanding with Soviet Russia which, even in its initial stages, recalls the alliance between prewar France and the Russia of the Czars. If these diplomatic triumphs can be consolidated, France will emerge more the leader of Europe than she was even during the postwar decade.

What Objective Has France Now?

WHAT use may France be expected to make of so predominant a position. Some observers jump to the conclusion that France will now seek to crush Germany, or at least strive to depress the Reich to a position of almost hopeless inferiority. That was unquestionably the dream of powerful elements in France immediately after the war, and such ideas undoubtedly influenced the policy of Clemenceau and Poincare.

Yet it is more than doubtful whether French policy today has so extreme an objective in mind. Poincare's attempt to separate the Rhineland from the Reich and to seize the Ruhr not only failed, but stirred German national feeling to a pitch of frenzy which gave Hitler his golden opportunity. Most Frenchmen apparently realize this and tacitly acknowledge the large measure of responsibility of their government in conjuring up the very peril they now fear. French public opinion seems also to realize that if the German people are pushed to utter desperation they will explode, and that such an explosion would probably touch off a lot of social dynamite lying around loose all over Europe—including France itself. That is the last thing the average Frenchman wants. Certainly it can not be the desire of the socially conservative and traditionally minded diplomats of the Quai d'Orsay.

France's fixed goal is "security." What that means is, not merely the safety of her frontiers, but rather the "freezing" of a general European status extremely favorable for French interests. This status Germany passionately resents—but Germany is suddenly bereft of all power to do anything except possibly to precipitate a general chaos of which she would be the first victim. Italy also dislikes the present set-up, but she is nevertheless sympathetic with the proposed "Eastern Locarno" agreement. Mussolini is an arch realist, always open to a deal. And France has the wherewithal to make a bargain. Britain does not relish French ascendancy on the Continent. Britain secretly realizes that she made a great mistake when she permitted Germany to be so humbled at Versailles that France automatically acquired Continental leadership, thus scrapping the traditional British policy of an European balance of power. But all that is water over the dam. Besides, Britain is only half an European power, and she tends more and more to concentrate upon her empire overseas. So Britain will do nothing to block French diplomacy unless it should become almost unthinkably aggressive. And French diplomacy is rarely stupid.

Two Regional Pacts Sought by Barthou.

M. BARTHOU is trying to negotiate simultaneously two regional diplomatic pacts. One of these would cover northern Europe and would be based primarily on a close Franco-Russian understanding. The other project covers south-central Europe and the Balkans. Both would be extensions of the Locarno principle, guaranteeing existing frontiers and providing for joint action of all signatories against any aggressor. Furthermore, French diplomacy aims to tie up these agreements with the League covenant, thereby giving the proposed diplomatic set-up international as well as local backing.

This latter aspect is likewise in line with the general trend of French policy. Ever since the war, and especially of late years, France has sought to strengthen the political importance of the league. Founded as it is upon the general set-up established by the peace treaties, the league is essentially a conservative institution. To be sure, the covenant provides for changes of the status quo, effected by legal procedure. But no such changes could be made against France's veto, so she naturally finds a strong league an ideal instrument for her essentially static ends.

The real masterpiece of French diplomacy is to have not only made friends with Soviet Rssia, but also to have reconciled Soviet Russia to the League of Nations. That was quite a performance, because Red Russia has consistently lambasted the league as a "bourgeois" institution. Yet today we find Russia prepared to guarantee the "imperialistic" frontiers fixed at Versailles and benevolently inclined toward Geneva.

The reason for this sudden about-face is, of course, that whatever her ultimate revolutionary objectives, Russia urgently needs peace for a long time to come. Soviet Russia is in the midst of a gigantic process of internal reconstruction which will probably take many years to accomplish. She also is threatened with an attack by Japan, which would spell a desperate war in the Far East. Under such circumstances Russia must, if possible, assure herself against trouble on her European side.

Russia Desires Status Quo Be Kept.

THUS Russia, like France, wants to freeze the existing set-up in Europe. The Soviet government would probably be willing to enter the league tomorrow but the fact that it must first prepare its own public opinion. After all, Stalin can not be too brutally realistic in his foreign policy without giving Trotzky and like minded Left Wing die-hards fresh arguments about "sabotaging the world-revolution." So Russia may not enter the league. But Stalin will throw no more monkey-wrenches into the machinery. And Russia will of course be ready to sign the northern pact which Barthou has formulated.

Germany will also have a chance to sign—presumably on condition that she returns to the league. If Germany refuses, the pact will be made without her—and against her. She then will be utterly isolated and will face not only a ring of unfriendly neighbors but also her internal economic crisis with no hope of outside aid. At this writing it looks as if Germany will probably prove amenable—provided a proper face-saving device can be found.

There remains Italy, whose adhesion to the southern pact seems to have been forecast in Mussolini's note to Great Britain. Mussolini undoubtedly dislikes the way things are going. But he, also, is virtually isolated. Furthermore, France could sweeten the pill. Provided the Franco-Russian understanding is solidified, France could give Italy a much freer hand in southern Europe. That might excessivlely annoy the Little Entente. But, with Russia solid, the Little Entente would no longer be the vital factor in French calculations that it has been. After all, one can't eat one's cake and have it too.

Of course we must remember that all these current plans and projects are as yet hazy; that they represent tendencies rather than concrete accomplishments. Nevertheless it is well to try to understand them, because big changes of some sort are clearly going on in Europe. And no matter how matters ultimately turn out, we should strive not to let them catch us unawares.

Democratic Club Picks Delegates

Culpeper, Va., July 15 (Spl.).—The Culpeper Young Democratic Club has appointed delegates to the State convention in Lynchburg, July 27 and 28.

Headed by officers, the group will include Burnett Miller, jr., president; L. P. Nelson, jr., vice president; Miss Katherine Jennings, secretary; Mrs. R. C. Thompson, Miss Gazelle Farmer, Mr. and Mrs. French Slaughter, Billy Williams, John S. Thornton, Judge C. E. Reams, jr., William Bolen, Robert Chilton, Percy Payne, Harry Willis, William Lewis and L. Q. Yowell.

A contribution was voted the State treasurer to help defray expenses of the convention.

Woodstock Firemen's Carnival Draws 3,000

Woodstock, Va., July 15 (Spl.).—The Woodstock firemen's carnival closed last night.

It was estimated that 3,000 persons visited the fair Friday and last night. According to officials of the department, $800 was cleared during the carnival.

Alvin Cook, 16, Killed By Truck, Is Buried

Woodstock, Va., July 15 (Spl.).—Funeral services for Alvin Cook, 16, son of Mr. and Mrs. W. E. Cook, killed near here Friday night when he fell beneath a truck, were held yesterday at Readus, near here.

Besides his parents, he is survived by one brother, Charles, and two sisters, Mrs. Kathryn Miller and Anna Cook.

3 Carroll County Men Seek Sheriff's Job

Westminster, Md., July 15 (Spl.).—Three candidates announced yesterday for sheriff of Carroll County.

They are John P. Manning, Westminster, Republican; Charles W. Conaway, Westminster, Democrat, and John A. Shipley, Sykesville, Republican.

No End of Books

By

Theodore Hall

Knots, and a "Scoop."

ALONG time ago Tom (Do You Want to Tie a Knot?) Burgess wrote the standard and classic work on the gentle art of doing things which are neat, but not gaudy, to a piece of rope. Now Comdr. J. Irving touches up a few tarnished spots and gilds the rest of that lily. Burgess — revised, rewritten and brought up to date — fills the pages of "Knots, Ties and Splices: A Handbook for Seafarers, Travelers, and All Who Use Cordage; With Practical Notes on Wire and Wire-Splicing, Anglers' Knots, &c." (Dutton, $1.50.) A lot of title, as you will agree, for the money.

THEO. HALL

At the outset we are left in no doubt as to the orders and kingdoms of knots. "There are," the book tells us, with perhaps not quite stunning novelty, "Love Knots, Matrimonial Knots, Gordian Knots: these are figurative. There is the Stafford Knot, the Bouchier Knot, the Henage Knot, the Daere Knot and the Harrington Knot—which is not a knot at all: these are heraldic. There is the Monkey Knot, the Peruvian Knot, the Wind Knot, and there are conjurers' knots: these are fancy knots. There are Weavers' Knots, Builders' Knots, Sailors' Knots, Fishermen's Knots: these are real and useful knots. They are the bends, hitches, lashings, seizings, whippings, shortenings, stoppering, bowlines and splicings which are used in everyday life."

Of every sort of useful knot, then, from a slippery bend to a catshank, from a double Blackwall hitch to a running Turk's head, this book describes the what, why and how. The illustrations are innumerable, and plain as the palm of your hand—the text all that could be desired for the purpose.

If you have any fancy for spending the evening with a coil of rope, and it is said to be great fun, here is the guide for you. If you use knots as often as a stenographer uses a typewriter, you will acclaim and keep alive for 50 more years this excellent edition of Burgess on knots.

• • • •

It is never the policy of this column to review the same book twice, but I'm about to prove the rule in the proverbial way.

Miss Virginia Faulkner, whose novel "Friends and Romans" occupied my attention most pleasantly on Friday, has been inveigled by parties unknown (but strongly suspected) into doing a review of her own book. At least, Miss Charlotte Seitlin of Simon & Schuster has kindly sent me a little, yellow sheet from Miss Faulkner's typewriter. Interior evidence, which shall rest undefined but which convinces this deductive eye, indicates that the manuscript is the original draft.

We have, then, something of a "scoop"—an opinion of a novelist upon her maiden effort, exclusive and "first-run." Entitled: "Review of 'Friends and Romans' by the Kid Herself," it is herewith submitted.

• • • •

"Confronted with the opportunity—which seems vaguely indecent—of reviewing my own novel, I have decided that starkest honestly is not only the best but the most practicable policy. Naturally, I'm not going to run the book down, for it has been well said that a good sale never hurt any writer—not even Gertrude Stein—and besides, one of my chief literary aims is to avoid starving to death in some nasty attic or even in luxurious surroundings.

"Of course, whatever nice things I say about the book will be taken with a grain of salt as large as Lot's wife after she looked back, so I'll just rip off a line or two about the plot—which is fashionably thin—and let it go, hoping that even if you and you and you decide against reading 'Friends and Romans' you will at least give it to somebody who is having a vacation, a baby, a birthday, or a week-end party.

"It happens mostly in Italy, a romantic country full of ruins and (for the purposes of the plot) gorgeous, masterful Fascisti officers who do not know when to stop. Not that the heroine, Marie Manfred, makes any effort to stop them (T. H.—Virginia would have you think that a whole, wonderful troup was after Marie, but you mustn't believe her.) She is an attractive concert pianist who thinks nothing of having several lovers at once, and moves only in the most vicious circles. She deems it a bad break when a bright American chap writes one of those 'tell all' biographies about her. Things become so complicated as a result of the Fascist and the biography that I had great trouble working it all out. There had to be a goat, so there is one—a black nanny-goat with cerise horns—such a glorious animal that I'm sorry she's imaginary.

"Quite a few exciting things happen—for example, an attempted assassination and a successful seduction. The seduction is delicately handled so as to offend no one and yet be explicit enough so that no one will be in doubt as to what actually took place.

"'Friends and Romans' isn't one of those books you flaunt on parlor tables (although you can if you want to) when entertaining the mightier minds. As far as I'm concerned it's all for fun, and you can't beat fun."

The best part of that is that reading the book leaves one in no doubt as to the fun she had writing it.

Prize Bass Landed.

Moorefield, W. Va., July 15 (Spl.).—Lantz Evans hooked the prize bass of the season in the South Branch of the Potomac River on Miss Jean Fisher's farm. It weighed 5 pounds and 2 ounces.

The Once Over

By

H. I. Phillips

Wall Street Study.

The ticker ticked in a sluggish way
When the ticker ticked at all;
The board boys dozed through the listless day
'Neath the symbols on the wall.
The office looked like a waxworks show—
Not a sign was there of life;
The silence hung in such thickness, oh,
You could cut it with a knife.

II.

The switchboard girl wore a silly grin—
She was having a pleasant dream:
An order by phone had just come in,
She dreamt, as she tried to scream!
A dozing clerk watched the telephone—
His eyes they were wet and red;
But in his features a hope still shone—
It had rung LAST YEAR, he said!

III.

The office boy took a paper cup,
A cup of a well-known make;
He doused himself from the waistband up
In striving to keep awake.
A sad "stenog" heaved a heavy sigh
And stared at a window-pane;
She followed a buzzing bottle-fly
And presently yawned again.

IV.

A customers' man rolled a cigarette—
It was all that there was to do;
He seemed in a sort of trance, and yet
He seemed to be conscious, too.
A chart expert in a corner sat,
A look on his face most queer;
But no one showed much concern at that—
The guy had been dead a year!

V.

The office dopester was fast asleep,
Oh, once he had pep and vim!
(But now the spiders a vigil keep
And weave pretty webs 'round him);
The fellow's face it was drab and gray,
Devoid of the slightest cheer.
And now and then in his sleep he'd say,
"I look for a rise next year!"

VI.

The boss he stood by the ticker and
He waited for it to tick;
A piece of tape fluttered in his hand—
The dust on the tape was thick;
The atmosphere it was like the tomb,
'Twas silent and dank and glum;
There wasn't a hint in the ghostly room
Of chaos about to come.

VII.

A creak, a form in the open door,
A face at the threshhold there—
The office force ceases now to snore
And looks with a wild-eyed stare.
"Oh, who are you?" asks the startled boss;
"A CUSTOMER!" chirps the guy;
A quiver runs through the office force—
It swoons with a ghastly cry.

Moral.

In ordering stocks, of all bad faults,
Abruptness is far the worst;
The brokers may have no smelling salts—
So send in a warning first!

Public Relations Counsel.

Ivy gets money from Poland,
Ivy gets coin from Berlin;
Even Roumania
Has Ivy Lee mania—
My gosh! how the money rolls in!

• • • •

A girl bandit shot it out with the posse the other day and was killed. It was a great surprise to her, she probably having had the idea that the worst she could get was a contract to write her life story for the tabloids.

• • • •

"You're darned teuton, I don't like Hitler," is the way Jay Freed puts it.

• • • •

"Playing Card Industry Gets New Deal."—Headline. Everything removed but the aces.

(Copyright, 1934, by the Associated Newspapers.)

Norfolk Lawyer Named In Race for Congress

Norfolk, Va., July 15 (AP).—G. M. Rumble, Norfolk attorney, was nominated for Congress by acclamation by the Second District Republican Convention at Princess Anne Courthouse yesterday, just 24 years after his father, H. H. Rumble, of Norfolk, had been accorded a similar honor.

Mr. Rumble was chosen to run on a platform adopted by the convention that bristled with denunciation of the Democratic Administration.

Ball Game Excitement Fatal to Staunton Man

Staunton, Va., July 15 (Spl.).—A. E. Huffman, 48, died yesterday as he left the baseball park here after witnessing a game.

He was known to have suffered with heart trouble. It is believed that excitement caused him to collapse as he was driving from the park. He died at the wheel of his car, which crashed into a brick wall.

Alleged Red Organizer Arrested in Danville

Danville, Va., July 15 (Spl.).—Found addressing a small group of colored persons on a street corner late last night, Claude Clark, 42, of Concord, N. C., was arrested on a vagrancy charge early today with Commonwealth Attorney George E. Bendall authority for the statement that Clark is a Communist organizer soliciting membership in the National Textile Union.

Examination Is Asked For Weakened Bridge

Danville, Va., July 15 (Spl.).—A State highway department bridge engineer has been asked to examine Fall Creek Bridge, which is deteriorating, City Engineer C. L. Scott says, under heavy traffic.

Several 4 by 12 underpinning timbers have been broken. Tentatively it is proposed to lay a concrete surface on the span.

The National Gallery

GEORGE CLYDE MATHEWS, member, securities and exchange branch, Federal Trade Commission. With Landis and Prosecutor Pecora, rules securities and investment markets. Statistician, economist, slide rule artist, he assisted in salvaging Sam Insull's slightly shop-worn utilities. Liberal Republican, Roosevelt called him here following his administration of Wisconsin's "sky blue" laws. Indulges hearty laughs at "obvious" movie comedies but routine pictures make him jittery. Phlegmatic, keen, chunky. Looks like Knute Rockne. Voice, deep, resonant. Pipe smoker. Bowls ten pins.

Such a large proportion of those who have been pictured by Mr. Robles have asked for the originals that The Washington Post is saving all these drawings to honor the requests of any future members of "The National Gallery."

Diamond Worth More When Much of It Is Cut Away

By Robert Quillen

When Israel's soldiers stood before an enemy host in fear and trembling, the military genius who led them deliberately reduced their number to a corporal's guard.

For the first and last time in history, an army was strengthened by making it smaller.

It was sound strategy, for the few found fit to serve were lean, hard men with the cunning and ferocity of a wolf pack, and their spirit made victory certain.

In union there is strength if the units are strong, but links of sausage make a weak chain regardless of their number.

In the time of our fathers a certain fraternal order was much like a legion of honor. Membership was a certificate of decency. It was an exclusive society of proper men.

Now it is much stronger in numbers, but the best known encyclopedia says: "Its strength is its weakness." It admits every Tom, Dick and Harry, and membership no longer means anything.

The same fault is found in the church.

In many communities it has become a mere social center that pays lip service to a religion no longer respected.

Its unconfessed slogan is, "Better a great number without religion than a few who believe."

It has made so many concessions to attract unbelievers that it now offers nothing more than an hour's entertainment that makes the customers feel respectable.

As a result it has fallen so low that it eagerly prostitutes itself to get revenue and makes the house of God the local agency for a merchandising monopoly. Jesus drove peddlers from the temple, but now the church is so poor it must help the traffic for a commission on sales.

Why? Because its members will make no sacrifice to keep it solvent. And why will they make no sacrifice? Because they have no faith in the religion they profess.

If the church would limit its membership to those who believe heart and soul in the fatherhood of God and the teachings of Jesus, it might lose both numbers and money; but it would gain in power and again offer refuge to those who in vain search elsewhere for peace.

(Copyright, 1934.)

Hotel Men Attack NRA Supervision

Waynesboro, Pa., July 15 (Spl.).—The Central Pennsylvania Club of the Hotel Greeters of America, in session at the Anthony Wayne Hotel here, today went on record as condemning the NRA as applied to the hotel industry.

In a resolution unanimously adopted, the club said the "NRA has failed to apply the elements of fair competition to the hotel industry, as originally indicated" and "has tried to enforce a 'National law' without the facilities to carry it through to a successful conclusion."

The Greeters further said the NRA has "demoralized the hotel industry by classifying it as a 'service industry,' and at the same time has denied it all but the wage and hour provisions, which are punitive, and also has denied the industry all compensatory provisions which might have enabled the industry to redeem itself."

Howard County Picnic Scheduled for July 28

Mount Airy, Md., July 15 (Spl.).—Including an address by Murray D. Lincoln, executive secretary of the Ohio Farm Bureau, and contests for members of 4-H boys and girls clubs, the ninth annual Howard County Farm Bureau picnic will be held at Brendel's Manor Park, Saturday, July 28.

The afternoon program will include a baseball game between nines from Glenelg and Alpha. An exhibit, showing the destruction done by the Japanese beetle in heavily infested area of New Jersey, also will be shown.

Parkersburg Pastor Called to Cumberland

Cumberland, Md., July 15 (Spl.).—The Rev. Edwin W. Saylor, pastor of Dudley Baptist Church, Parkersburg, W. Va., has accepted a call to the pastorate of the First Baptist Church here to succeed the Rev. John T. Coburn, who resigned to take a pastorate at Richmond, Va., some months ago.

In the meantime the local pulpit has been filled by the Rev. Dr. Frederic F. Briggs, of Baltimore. Mr. Saylor is a graduate of Bucknell College, Lewisburg, Pa., and Crozer Theological Seminary, Chester, Pa. He has held pastorates in Pennsylvania and West Virginia.

New Fire Towers For Eastern Shore

Green Hill, Md., July 15 (Spl.).—Construction of four more forest fire prevention towers, bringing the Eastern Shore total to nine, will shortly be announced, according to N. H. Fritz, district State forester for the area.

One will be set up here in Somerset County near here, one in Dorchester County and two in Cecil County. Towers are opened by the State Department of Forestry during the fall and spring fire season and at any time when dry weather creates a fire hazard.

Inspectors stationed in the towers have crews of men available to contact fire wardens whenever a blaze is sighted. After a few wisps of smoke has arisen, fires may be sighted for many miles, it is said.

Water System Work At Broadway Begins

Broadway, Va., July 15 (Spl.).—Construction of Broadway's water system, costing $46,000 and employing about 100 men for 90 days, will begin tomorrow.

Financed through the PWA following a city bond election, the water revenue bond issue will be $34,000, which amount will be augmented by a PWA grant of $12,000.

Recommended for Postmaster.

Lawrenceville, Va., July 15 (AP).—T. E. Warriner, who represented Brunswick County in the Legislature two years ago, has been recommended for postmaster here by Representative Patrick H. Drewry.

50c
TO
VIRGINIA BEACH
BY TELEPHONE
AFTER 8:30 P. M.
STATION-TO-STATION CALL

Wm. Lyon Phelps

Daily Talk About Books and Authors.

Growing Old and Staying Young.

The greatest of all arts is the art of living. It is an art, not a science; a fact overlooked by prescribers of diet, economists, theorists on eugenics, and glandites. I have in mind, of course, those in passable health; the sick need a physician.

As we must all either grow old or die, the art of growing old is worth some consideration. There are those who seem able to descend into the vale of years as if they were ascending one of the delectable mountains; their enthusiasm increases; their minds open wider for the admission of new ideas; they are alert rather than inert.

For this innumerable throng and for those who envy them, it is a pleasure to recommend a book just published, which is a kind of anthology for the aged. It is called "The Youth of Old Age," and is written by Dr. Johnson Brigham, the State librarian of Iowa. He is now only 88 years old, but hopes to be older soon.

He has apparently observed that while no one can push back the clock or the calendar or check the advance of a birthday, the question of whether one is really old or not largely depends on the mind and temperament. Some are old at 40, and others young at 80; some are mentally going back, some standing still, and some looking and going forward. Dr. Brigham has written many books; has been a newspaper man, an American consul in Europe, and since 1898 State librarian of Iowa.

In this volume he has taken authors of various times and places, and allowed them to speak for themselves on the theme of growing old. And here he shows his honesty and fairness, for plenty of his citations are from those who give anything but an attractive picture of old age.

No opinion or conviction is worth much unless one is familiar with the strongest arguments that can be urged against it. Tennyson's poem, "The Oak," written when he was very old, is valuable testimony; the printed poem is shaped on the page like the bole of a tree.

Live thy life,
Young and old,
Like yon oak,
Bright in spring,
Living gold:
Summer-rich
Then; and then
Autumn-changed,
Sober-hued,
Gold again.
All his leaves
Fall'n at length,
Look, he stands,
Trunk and bough,
Naked strength.

(Copyright, 1934.)

Tomorrow—The Life Everlasting

Infant Boy Strangled By Sheet While Asleep

Hampton, Va., July 15 (Spl.).—An hour after his mother had tucked him in bed, George Houston Shield, 4-month-old son of Mr. and Mrs. George H. Shield, was found dead in his crib last night, believed to have been strangled by sheets which had become entwined around his head.

Attempts of physicians hurriedly summoned to revive the child proved futile.

Corn-Hog Checks Received.

Kilmarnock, Va., July 15 (Spl.).—Contract signers in the corn-hog control program have received checks totaling $2,759.15 as first payments in the AAA crop reduction program, according to figures released by the Lancaster County Corn-Hog Control Association.

Camalier & Buckley

JULY SALE
LUGGAGE

An opportunity to secure one of these new and efficient pieces of luggage at a saving of

15%

Striped Canvas
Reg. $12.50. *Now* $10.60

Cowhide Leather
Reg. $13.50. *Now* $11.50

Reductions on All Types of Luggage
From 15% to 50%

Camalier & Buckley
Fine Leatherware
1141 Connecticut Avenue
2 doors above The Mayflower
Expert Repairing

View Tree Is Leased To Armstead

Oscar T. Crosby and His Daughters to Return to Capital.

Engineer Will Be New Master of Virginia Estate.

By Evelyn Peyton Gordon.

Once again View Tree, the Warrenton home of Mr. Oscar T. Crosby, one-time Assistant Secretary of the Treasury, has been leased, and Mr. Crosby and his daughters are moving to Washington from their delightful country place. This time the occupant of View Tree will be Col. Henry Howell Armstead, brother of Mrs. Armstead Davis, who has been making his home at the Anchorage for some time.

Col. Armstead has leased the place for nine months and will take possession today. Anybody who has the good fortune to visit or live at View Tree is to be envied, for it is one of the most beautiful of the many beautiful places near Warrenton. It boasts not only one of the handsomest houses in this part of the country, with spreading lawns, magnificent old trees, and view of all the surrounding country, but a real farm.

Early in the summer, while Mr. Crosby was on a trip to Central America, his daughters, Countess Carracioli di Meltio, of Italy; Mrs. Arthur Hornblow, of New York and California, and Mrs. Celeste Crosby Miller, who were all gathered at View Tree, assumed the responsibility of renting their home to no less persons than Mr. and Mrs. Enzo Fiermonte. Warrenton society was greatly excited at the prospect of having the former Madeleine Force Astor Dick and her handsome Italian husband in its midst. But the excitement was short lived, for, although the Fiermontes had leased the place for two months, they remained only four or five weeks before they departed hastily for New York.

In the meantime, Mr. Crosby has returned from his trip and established himself at the Fairfax. His daughters, at least the countess and Mrs. Miller (for Mrs. Hornblow had gone to Westport, Conn., for the summer) remained in Warrenton, staying with their aunt, Mlle. Bouligny, at the Warrenton Country School for Girls, of which she is the owner. When the Fiermontes so unceremoniously left View Tree, the Crosbys moved back, and now again they will come to Washington for a temporary stay.

Mr. Crosby will be at the Fairfax, and his daughters will visit with friends until they make more definite plans. It is probable that when Countess Carracioli sails for Italy to join her husband and their young son, Mr. Crosby and Mrs. Miller will go with her.

To return to Col. Armstead, for, after all, he is now the person to be associated with View Tree; he is a mining engineer of note and has made his home in the West for a number of years, where his projects have kept him busy. He served as a major in the Engineer Corps during the World War, and later was made a colonel and specialized in engineering projects with the Army.

Mrs. Davis probably will spend a part of the summer with her brother in his new home.

Mr. and Mrs. Shipp Leave for Chicago

Plan Trip to Canada After Return to Capital.

Mr. and Mrs. Thomas R. Shipp have left for Chicago, where they will spend about a week.

During their stay they will visit the Century of Progress, and on their return to Washington will spend some time at their Virginia country home on the Potomac before going to Canada for a short trip.

Mr. and Mrs. Shipp plan to spend some time at St. Agathe, in the Laurentian Mountains, where they will join the party which includes Maj. Gen. and Mrs. Thomas Q. Ashburn, who are already at the resort, and Justice and Mrs. Oscar R. Luhring, who will leave today by motor for Canada.

Reed and Wife Start On Trip Tomorrow

Leave for Los Angeles and Honolulu; Back in Fall.

The general counsel for the Reconstruction Finance Corporation, Mr. Stanley Reed, and Mrs. Reed will close their apartment at the Mayflower tomorrow and will leave for the West Coast.

They will go to Los Angeles where they will join the Attorney General and Mrs. Homer S. Cummings and will sail with them Saturday aboard the Lurline for Honolulu.

Mr. and Mrs. Reed will return to Washington about September 1.

Miss Leaman Is Bride Of Warren L. Hogan

Mrs. Jane M. Leaman announces the marriage of her daughter, Miss Jane Leaman, to Mr. Warren L. Hogan, in the Blessed Sacrament Church, Harrisonburg, Va., with the Rev. Father William J. Meredith officiating.

Following an extended wedding trip through the Blue Ridge Mountains, Mr. Hogan and his bride will be at home after August 15 at the Park Central Apartment Hotel. The bride is a graduate of the Wilson Normal School and Mr Hogan was graduated from the University of Oklahoma.

Capital Society Vacationing at Hot Springs

Homestead Studio.

Left—Mme. Simopoulos, wife of the Minister of Greece, who, with her husband and young son, John, are spending the summer at Hot Springs, Va., is an enthusiastic golfer and plays the Homestead or Cascades course daily. Right—Miss Jacqueline Story, daughter of Mrs. J. Abert Story, of Washington, is spending the summer at Hot Springs. With Miss Story is Mr. E. M. Villa, of the Argentine Embassy, who has been visiting at the Homestead recently. They are watching one of the recent golf tournaments.

OFFICIAL *and* RESIDENT
Society Notes

Representative and Mrs. Robert Low Bacon, who are spending the summer at Arlough, their Long Island home, have issued invitations for a garden tea on Friday for the benefit of the Nassau County Federation of Republican Women.

Rear Admiral Hutch I. Cone will return to Washington this week from Champaign, Ill., where with Mrs. Cone he has been visiting. Mrs. Cone will remain in Champaign visiting with relatives, and will make a trip to the West before rejoining Admiral Cone in the Capital next month.

Mrs. T. K. Bewley, wife of the Financial Counselor of the British Embassy, who sailed some time ago for her home in England, will be joined there the end of next month by Mr. Bewley who will take a short vacation.

Justice and Mrs. Peyton Gordon returned to their home on Wyoming avenue yesterday from Rehoboth Beach, Del., where they have been for the last two weeks. Justice and Mrs. Gordon will leave Washington again on August 1 for Southwest Harbor, Me., where they have taken a cottage for the remainder of the summer.

Stimson and Wife Sail for England.

The former Secretary of State and Mrs. Henry L. Stimson, who have been at Highhold, their Long Island home, since leaving Washington last month, have sailed for England, where they will spend the remainder of the summer. Mr. and Mrs. Stimson will go to Scotland next month for the shooting season and will return to this country in the early fall, when they will be at Highhold until they open their estate, Woodley, in Washington, in the early winter.

Miss Frances Kerves sailed Saturday aboard the Champlain for Europe. Miss Kerves will spend six weeks traveling in England, Holland, Belgium and France, and will return to this country the first of September aboard the Paris.

Mr. and Mrs. Robert V. Fleming will go to Spring Lake, N. J., on August 3, for a ten-day visit with Mr. and Mrs. John F. Crosby, at their summer home. Late in August, Mr. and Mrs. Fleming, accompanied by their daughter, Miss Alice Fleming, and their son, Robert Wright Fleming, will spend some time at Rehoboth Beach, Del., with Mr. and Mrs. John Lewis Smith.

Mr. Edmund Brewer Montgomery, who has been on duty in the State Department for the past two years, has been detailed to Havana, Cuba, and with Mrs. Montgomery, and the latter's small daughter, Nancy Yates, will leave early in September for his new post.

Mrs. Montgomery's young sons, Mark Reid Yates, and John Sellers Yates, will remain in this country and will attend St. Alban's School. Before they resume their studies they will make a series of visits, first at Nantucket, Mass., and later in Asheville, N. C.

Mrs. W. Jordan Markley is spending two weeks at the Melvane at Megansett, Mass.

Mrs. Hamilton Paine, of Washington and Paris, has gone to Osterville, Mass., where she will spend several weeks at the East Bay Lodge.

Dr. and Mrs. King On Trip to Canada.

Dr. Walter W. King, of the United States Public Health Service, and Mrs. King, have closed their apartment in Cathedral Mansions and have left for an extended motor trip to Canada. They will return to the Capital about September 1.

Mr. and Mrs. C. Albert White, who have been at their country home at Whitney Point, N. Y., for several weeks, sailed Saturday aboard the Champlain for Europe, where they will spend the remainder of the summer.

Mr. and Mrs. Norman Fischer have motored to Atlantic City for the week-end.

Mrs. William Ogus and her children are at Swampscott, Mass., for a month's stay.

Mr. B. T. Simmons, jr., son of Mrs. B. T. Simmons and the late Gen. Simmons, is spending his summer vacation with his mother at 2400 Sixteenth street. Mr. Simmons will return to his studies at Yale University in the fall.

Miss Eleanor Kittredge and Miss Geraldine Neely have recently been the guests of Mr. and Mrs. H. L. Whitten in Bar Harbor. They are now motoring in Canada before returning to Washington next week.

Mr. and Mrs. Arthur J. Richards, of 3936 Livingstone street, Chevy Chase, D. C., announce the engagement of their daughter, Miss Evelyn P. Richards, to Mr. Charles C. Millard, of Washington. The wedding will take place early in October.

Miss Aileen Harris and Miss Isabelle Liesinger have returned to Washington after spending several days at the Cavalier Hotel at Virginia Beach.

Mr. Peter Q. Nyce will arrive in New York today aboard the Grace Liner, Santa Paula, from a Carribbean cruise. Mr. Nyce will come immediately to his home in Washington.

Mrs. Walter A. Bloedorn and her young daughter, Helen, have left Washington with a party of friends for Maine, where they will spend some time.

C. E. Flowers to Wed Miss Peggy Whittemore.

Mr. and Mrs. Everett M. Whittemore, of the Westchester Apartments, have announced the engagement of their daughter, Miss Peggy Whittemore, to Mr. Clyde E. Flowers. No date has been set for the wedding.

Miss Genevieve Hendricks is spending a few weeks in Mexico City, where she has been joined by Prof. and Mrs. Edwin Borchard, of Yale University.

Mrs. Lena Stein Dirnfeld, formerly of Washington, announces the marriage of her daughter, Miss Carolyn Dirnfeld, to Mr. Theodore J. Greenberg, son of Mrs. Jacob Greenberg, and the late Mr. Greenberg, on July 1.

Mrs. Charles C. Deming, who has been spending a fortnight in Winchester, Va., will close her apartment at the Shoreham Hotel and leave Washington by motor today for Swampscott, Mass., where she will spend the summer.

Mr. and Mrs. Bruce E. Clark have leased their home at 2615 Thirtieth street, in Massachusetts Avenue Park to Commander and Mrs. G. E. Thomas. Mr. and Mrs. Clark have taken an apartment at 2219 California street.

Capt. Benyaurd B. Wygant, U. S. N. and Mrs. Wygant have come to the Martinique from New York for a brief visit before going to their new station at Hampton Roads.

Visiting Parents From New York Home

Hessler-Henderson, Inc.

MRS. J. PAUL WESTON,
who, with Mr. Weston, is visiting her parents, Mr. and Mrs. H. H. Shelton, at their apartment in the Shoreham, from her home in New York. Mrs. Weston was formerly Miss Judith Shelton.

Culbertson on Bridge

1107.

About End Plays.

Bridge terminology is notoriously inexact. Many of the phrases in common use by Bridge writers and players have been taken over from the great game of Whist. When a new situation arises some one invents a term to describe it, and whether it is highly descriptive or not, the natural mental laziness of Bridge players causes them to accept it.

For instance, you hear and read much about "end plays" at Bridge. The term is a very loose one, but as most players understand it to refer to situations where the Declarer throws a chosen opponent into the lead so as to compel him to make a lead which will produce an additional trick, I might just as well accept it.

In today's hand the Declarer was playing a low contract. The hand was dealt in rubber Bridge and both sides were vulnerable, each having a part score of 60. East and West had been having a series of disasters following their bidding, so when North bid two spades, a contract which, if fulfilled, meant the rubber, they decided not to defend by further bidding and perhaps suffer another penalty.

North, Dealer.
Both sides vulnerable.
Part score—each side, 60.

	♠ K 9 8 7 4 ♡ K Q 9 8 ◇ 10 ♣ A K 8	
♠ 6 5 2 ♡ 7 3 ◇ A K J 8 3 ♣ Q 4 2	N W E S	♠ A Q J ♡ J 10 6 5 ◇ Q 6 2 ♣ J 7 5
	♠ 10 3 ♡ A 4 2 ◇ 9 7 5 4 ♣ 10 9 6 3	

The bidding:

North	East	South	West
1♠	Pass	1NT	2◇
2♠	Pass	Pass	Pass

The bidding was dictated in part by the score situation. As a matter of fact, after West bid two diamonds over one notrump, East, with three apparent spade tricks and an honor in partner's suit, should have raised; but East hoped that West could rebid and then planned to double another spade bid by North.

East opened the diamond Queen and North ruffed the second round of the suit. Fearing a massing of the trump honors in the East hand, he decided to utilize two of his own small trumps by ruffing, and so led a small heart to the Ace and returned a diamond, which he ruffed. He now led the heart King, which held, and the Queen, upon which East followed suit and which West ruffed.

West led another diamond, which North ruffed and East overruffed. North now held but two trumps. East could have assured the defeat of the contract by laying down his Ace and Queen of trumps as North then must lose at least one heart and one club in addition to the tricks already lost, and might indeed, unless he was very careful, lose even more.

However, East was greedy, or blind, and led a small club, forcing West's Queen, which lost to the Ace. The heart 9 was now led and ruffed with the Ten. When West failed to overruff, North could see that the hand was made. East was marked with the major tenace in trumps and no more diamonds or hearts. If he had held four trumps originally nothing could be done, but if he now held two spades and two clubs there was a way out. The trump was led from Dummy, and East won the Queen. After this East was powerless to prevent North from winning two more tricks, for whether or not he cashed his spade Ace now or later he would be forced to lead a club from his Jack-7 into North's King-8. An "end play" had given North the game and rubber, although proper defense would have prevented it.

Tomorrow's Hand.

East, Dealer.
Both sides vulnerable.
East-West part score, 70.

	♠ Q 8 5 ♡ Q 10 8 7 ◇ A Q 4 ♣ A K 10	
♠ 6 3 ♡ 9 5 ◇ 6 5 3 2 ♣ 6 5 4 3 2	N W E S	♠ K J 10 9 7 ♡ A K 6 2 ◇ K J 10 9 ♣ —
	♠ A 4 2 ♡ J 4 3 ◇ 8 7 ♣ Q J 9 8 7	

The hand will be discussed in tomorrow's article.

(Copyright, 1934, Ely Culbertson.)

Gen. and Mrs. Ireland Plan Trip to Colorado

Maj. Gen. and Mrs. Merritt W. Ireland will leave the first of the week for Colorado, where they will remain until September 1.

They will motor West, stopping en route in Chicago, where they will visit the Century of Progress.

Drive Carefully Today

SAFETY INSIDE THE CAR

Drivers should not allow small children to stand up against the windshield, sit upon their laps or move about in the moving car. Under such conditions the attention of the driver is too likely to be distracted. The driver's vision may also be obstructed or his careful control over the car interfered with. If a sudden stop is necessary the child is almost sure to be thrown against the windshield or the back of the front seat, as the case may be.

Kansas Girl Flies to Capital To Marry Robert C. H. Hird

Couple's Whirlwind Nuptials Are Necessitated By Bridegroom's Acceptance of Commission In the Navy.

The attractive home of Mr. and Mrs. J. C. Putnam at the Manor Club was the scene of a wedding last Thursday evening when Miss Gertrude Brown, daughter of Mr. and Mrs. Paul Brown, of Troy, Kans., became the wife of Mr. Robert C. H. Hird, son of Commander and Mrs. H. B. Hird.

Mr. Hird, who was graduated last month from the Army's advanced flying school at Kelly Field, Tex., and from the U. S. Naval Academy, in June, 1933, arrived in Washington Wednesday morning to visit his parents and accept his commission in the Navy before going to Pensacola to take a short course in Navy flying.

When Mr. Hird discovered that because of Navy regulations he and Miss Brown would have to wait two years to be married instead of two years from his graduation from the Naval Academy as he had believed, he persuaded the young lady by long distance telephone to come to Washington by plane and be married here, as there was then insufficient time for him to return to her home and still reach Pensacola on time.

So Miss Brown packed her bags and caught a plane at Kansas City Thursday morning, arriving in Washington at 7:45 that evening. The wedding took place at 10:15 the same evening. They were married by Canon A. B. Rudd, of Rockville. Mrs. L. K. Rice, cousin of the bridegroom, acted as matron of honor and Lieut. L. K. Rice, U. S. Navy, as best man.

The bride was given in marriage by her cousin, Mr. B. C. Hills, Naval Academy classmate of the bridegroom. After the ceremony the party had a wedding supper in the blue room at the Manor Club, at the conclusion of which the bridal couple returned to Washington.

After being sworn in as an officer in the Navy, Ensign and Mrs. Hird left for Pensacola Friday afternoon. The bride was graduated from Junior College, St. Joseph, Mo., in 1932, and since has made her home with her parents in Kansas.

Her grandfather, Mr. John S. Norman, is president of the First National Bank of Troy, and is a past State Senator. Her great aunt, Dr. Stella Norman, is a staff physician at the Battle Creek Sanitarium. The bridegroom is well known particularly among the golfers in Washington, as prior to his entrance to the Naval Academy in 1929 he participated in most of the tournaments in this vicinity.

Band Concerts

United States Navy Band.
East Front of the Capitol. 7:30 P. M.

March. "Action Front" ..... Blankenberg
Overture. "Mignon" ..... Thomas
Xylophone solo. "Second Waltz" ..... Godard
(Musician Louis Goucher)
Fantasia. "Andrea Chenier" ..... Giordano
Suite (a) "Flight of the Bumble Bee" Rimsky-Korsakow
(b) "Humoresque" ..... Dvorak
"Irish Tune from County Derry" ..... Grainger
Waltz. "Weaner Mad'lin" ..... Zieherer
Ballet from "Coppelia" ..... Delibes
Rhapsody. "Slavonic" ..... Friedman
"The Star-Spangled Banner."

United States Marine Band.
Marine Barracks. 8 P. M.

March. "Guardians of the District of Columbia" ..... Stephan
Overture. "The Barber of Seville" ..... Rossini
Baritone saxophone solo. "My Regards" ..... Llewellyn
(Musician Felix Eau Claire)
"Unfinished Symphony" ..... Schubert
Allegro Moderato
Andante con moto
Characteristic. "Funeral March of a Marionet" ..... Gounod
Serenade. "Badine" ..... Gabriel Marie
Xylophone solo. "Bolero" ..... Moszkowski
(Musician Wilbur Kiefer)
Grand scenes from "Faust" ..... Gounod
"Bachanale" from "Samson and Delilah" ..... Saint-Saens
Marines' Hymn. "The Halls of Montezuma"
"The Star-Spangled Banner."

United States Army Band.
War Memorial, Potomac Park. 7:30 P. M.

"Florentiner March" ..... Fucik
Overture. "The Roman Carnival" ..... Berlioz
Solo for piccolo. "Polka Caprice" ..... Koehler
(Musician Robert E. Cray)
Carioca from "Flying Down to Rio" ..... Youmans
Poeme symphonique. "Danse Macabre" ..... Saint-Saens
Fox trot. "Don't Let It Happen Again" ..... Symes
Reverie. "A Desert Dream" ..... Biermann
Selection. "Over There" ..... Lake
March. "Hail to the Spirit of Liberty" ..... Sousa
"The Star-Spangled Banner."

Miss Fultz Is Wed To Mr. Bluehdorn

Ceremony Is Performed in Walter Reed Chapel.

The wedding of Miss Elizabeth Frances Fultz, daughter of the Rev. and Mrs. R. L. Fultz, of Waynesboro, Va., to Mr. William Reinhold Bluehdorn took place Saturday in the chapel at Walter Reed Hospital.

Following the ceremony, which was performed by the bride's father, there was a bridal dinner attended by members of the family.

After a trip to a Northern mountain resort, Mr. and Mrs. Bluehdorn will return to Washington, where Mr. Bluehdorn is employed as an engineer of ordnance in the office of the chief of ordnance, War Department. The bride is a graduate of Randolph-Macon Woman's College. The bridegroom attended George Washington University.

Miss Cannon Leaves to Visit in Wisconsin

Miss Minna R. Cannon, of 125 Chestnut avenue, Takoma Park, left Washington Saturday afternoon by plane to visit her sister, Mrs. R. M. Harris, of Milwaukee, and Miss Mary and Miss Martha Cannon, of Madison, Wis., where the latter are attending summer school at the University of Wisconsin.

After the close of school, the three expect to visit in Malwaukee with Mrs. Harris, and later go to Chicago before returning to Washington.

HOSIERY REPAIRS
Highest Quality—Lowest Price
One-Thread Run—15c
Pulled Threads—10c inch
While-You-Wait Service
SOUTHERN STELOS CO.
613 12th St. N.W. Nat'l 8442.

KEEP COOL
enjoy a refreshing Orangeade
NUNNALLY'S
1035 Conn. Ave. 1208 F Street

Integrity
It pays to send your rugs to a reputable firm for cleaning and storing. Our 10 years record of honest dealing is your assurance of satisfaction. only Ivory Soap is used, for your protection. A further feature is our rug insurance. Get our low rates now.
CALL MR. PYLE
NA. 3257-3291-2036
Sanitary Carpet & Rug Cleaning Co., Inc.
100 Indiana Ave. N.W.

FRESH ICE CREAM
Fresh Fruits—Fresh Cream
NUNNALLY'S
1035 Conn. Ave. 1208 F Street

LINEN SUITS
and
SUMMER DRESSES
DRY CLEANSED
or
HAND LAUNDERED
LINEN SUITS.....$1.50
DRESSES 1 & 2 pieces $2
We Revive Their Freshness, Color and Beauty
LERCH'S
CLEANSERS and DYERS
BURKLIN MANAGEMENT
1712 Connecticut Avenue
DECATUR 4488

LUTZ & CO.
Established 1804
1325 G St. N.W.
Trunks, Bags and Leather Goods of the Better Grade
Trunk and Leather Goods Repairing
Phone NA. 0244

KEEP COOL
enjoy a refreshing Chocolate Soda
NUNNALLY'S
1035 Conn. Ave. 1208 F Street

LUNCHEON, TODAY,
In a Different World
Will give you a refreshing respite from the work and worry of the day. The LOWENKELLER Lowengarten is a cool paradise where the finest food obtainable is served at surprisingly reasonable prices. The LOWENKELLER serves only the freshest and best cuts of meats, vegetables just from the garden. LOWENKELLER cuisine is comparable with the finest continental cuisine.
A widely varied menu presents many delightful summer luncheon combinations. Drop in today.
As to wines and liquors, we can supply your favorite brand.
Löwenkeller
1118 Connecticut Avenue
Free Parking Service—Nolan's Garage, 1111 18th

Summer Baths Can Be Made Spicy, Cooling

Tepid Water, Fragrant Salts Will Keep One Refreshed for Hours.

By Ruth Anne Davis.

IF a tourist party of ancient Romans were to visit America today they might envy us, our sky-scraping towers and streamlined cars, but they'd sympathize with us on the bath score. After one look at the usual standard sized white tub they'd feel a pang of homesickness for their gorgeous marble bath pavilions.

But if we can't be quite so luxurious, still we can, if we choose, turn even the simple bath into a thing of pleasure. As the manufacturer of some widely known beauty products says, "the next coolest thing to a plunge in the sea these torrid days is a tepid bath, spiced with bath salts, topped off with a spray of eau de Cologne or toilet water and a shower of dusting powder." She's right too, when she explains that while an icy bath may stimulate, tepid water with the right trimmings keeps down the body temperature for some time after.

During this midsummer season she is featuring some bath salts of rose-geranium scent, bath powder of rose, and delightful red rose toilet water. Any one who has been in the South when red roses were in full bloom must recall the spicy sweetness of a small, velvety old fashioned rose. It is this aroma which is duplicated in the fragrance of the toilet water.

• • • •

Garden Table.

There are garden tables—and garden tables, but there's another garden table that stands out for a number of reasons.

In the first place, it's almost featherweight. The small metal collapsible frame might be carried in the crook of the little finger, and the tray balanced on the tip. Might, as far as weight is concerned. As for size, we'd call it knee high. The tray top is medium sized, ample for half a dozen mint julips and a dish of crackers.

The table is available in green or black—for $1.49.

• • • •

Nail Polish.

Moonglow is the entrancing name of a nail polish on sale in a local store. Those who like a cream base polish may buy it in this form. Those who prefer the plain polish may buy it that way.

It's only 25 cents. But it's a good polish, and the shades are particularly nice. There's a rose, a carmine, and a medium—for morning, afternoon, and night.

• • • •

Eulogy in Rhyme.

The hand-crocheted belts and berets on display in a downtown department store are enough to turn ordinary prose into rhyme:

"What's so jaunty on a summer day
As a string belt and string beret!"

The buyer of the neckwear department was fortunate enough to pick up a batch of these tricky affairs for a very, very special price. "Very special!" she emphasized. "And while they'd be good buys at 59 cents, we're letting them go for 39," she said.

The berets and belts match in design and color. They may be bought in almost any pastel shade.

• • • •

Still Some Left.

The girdle sale we referred to last week is still luring stylish stouts and others with surplus avoirdupois to the corset department of an F street store.

And no wonder! Despite the fact sizes are broken and there are only a limited number of each style it's quite possible to pick up excellent bargains. Small women stand the best chance though. Girls who want just a slight foundation for bathing suits or evening dresses are apt to find the right garment. These dance girdles, or bathing girdles as they're sometimes called, sold a few weeks ago for $3. During this sale they are $1.

• • • •

Kitchen Tables.

Considering all the bargains available in Washington shops during the summer, it's rather too bad so many shoppers are out of town. Particularly those interested in kitchen tables. As a general thing one thinks but little of kitchen tables and surmises they may be bought for a small sum. Quite the contrary, however. Nice, enamel tables usually strain the budget.

That's why those in a Connecticut shop are causing so much comment. These are a handy size, 23 inches by 25, for $3.95.

• • • •

The Puzzle Pup.

"The puzzle pup" in an F street shop is only 15 cents, but it's 15 dollars worth of fun to those who like mechanical puzzles.

The poor pup has a collar on, and he's looking up as if to say, "please take it off." It turns out to be a sort of dare, for the harder one tries, the harder the job. Some people might be lucky and get it off first trial. But, next time, they might not get it off at all. It's really fun, and rather perturbing.

Call Ruth Anne Davis, of The Washington Post, National 4200, Extension 105, for further information. Or write, inclosing stamped, addressed envelope.

Half Forgotten Romances of American History

Robert Louis Stevenson—Fanny Osbourne.

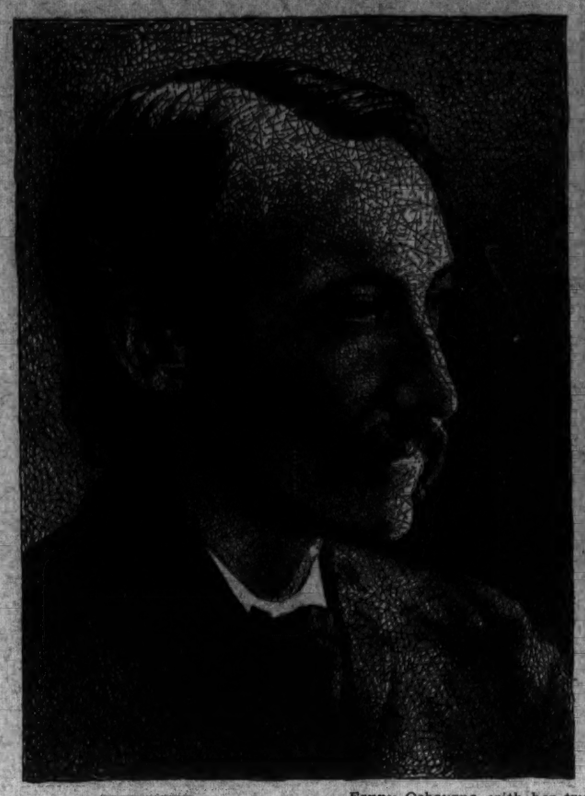

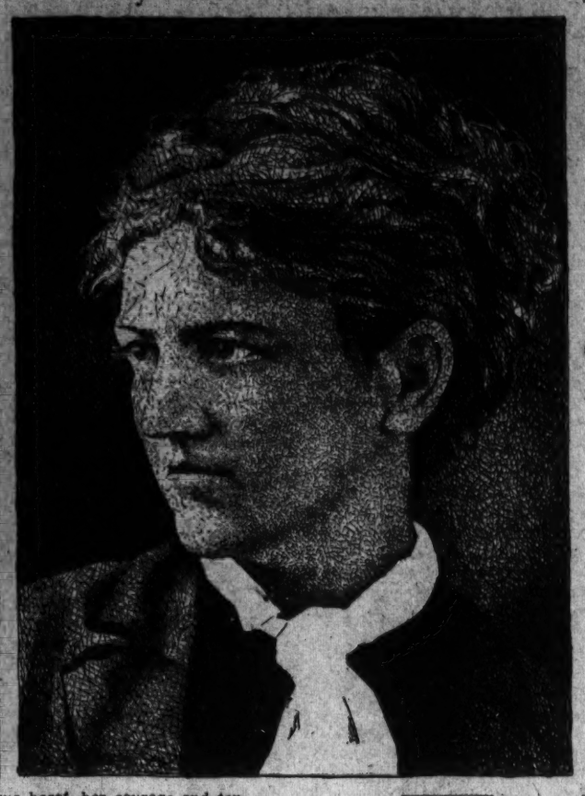

Fanny Osbourne, with her true heart, her courage and tenderness, was the inspiration of one of the immortals of literature, Robert Louis Stevenson. She seems to have been his only love, for, before she met him in the woods of Barbizon, he had been youthfully disdainful of all women, and afterward she was his sole feminine interest. Through Stevenson's long years of invalidism she stood by him and finally laid him to rest on a lonely hill on an island in the South Seas.

England Heir to His Fame, But America to His Romance.

By Elizabeth E. Poe.

ONE OF the loveliest tributes ever paid a wife by a husband was voiced when Robert Louis Stevenson, poet and author, answered "May 10, 1880" when asked the date of his birth. It was not the day on which he was born but the date of his wedding to Fanny Osbourne. In later years Mildred McLean Dewey, widow of the naval hero, George Dewey, unconsciously matched this sentiment when she wrote, "my life never really began until I met George Dewey."

The romance of Robert Louis Stevenson, an Englishman by birth, can fittingly be called a "Half Forgotten Romance of American History," for it began on American soil and its object was an American woman. The old world may justly lay claim to his abiding genius and artistic achievement, but America is heir to his heart history and notable romance

A pathetic reiteration of this thought came when Stevenson lay dying in distant Samoa and he whispered to his wife who hung over his bedside: "You have already given me 14 years of life."

He embodied the idea in a poem which will remain a classic of its kind It is entitled:

To My Wife.

Trusty, dusty, vivid, true,
With eyes of gold and bramble dew.
Steel true and blade straight.
The Great Artisan made my mate.

Honor, courage, valor, fire,
A love that life could never tire.
Death quench nor evil stir,
The Mighty Master gave to her.

Teacher, pupil, comrade, wife,
A fellow-farer true through life,
Heart whole and soul free,
The August Father gave to me.

Fanny Osbourne represented practically the only strong feminine romantic interest in the life of Stevenson. No Highland Mary, no childhood sweetheart appears in his life story nor in his early writings where such autobiographical material is usually to be discerned. As a matter of fact, the love theme was absent from the majority of Stevenson's works. We search his volumes in vain for a real romance, although in his poems, after his meeting with Fanny Osbourne, this motif is met with now and again. Of course, his invalidism in childhood and in youth is responsible for much of this lack.

The adolescent Stevenson developed a disdain for womankind. Hearing that Walt Whitman, a great fancy of his in the world of literature, went coatless to call on Emerson in New York, Stevenson and a cousin went to a lecture on Whitman coatless in imitation of their literary hero.

Naturally, Stevenson's indifference only heightened his appeal to the belles of Scotland, and many a lassie sighed in vain for his smiles, if we can believe all the legends told of him in this regard.

Fate linked hands with Cupid to end all this in his life. When he was 24 he went on a tramping tour with a cousin to Barbizon, the "land of Millet, the Whitman of art." The cousin was an artist of sorts and Robert Louis in velvet jacket, pantaloons, flowing tie with his pallor looked the part as well. They stopped at Siron's and there saw Whistler. Fame as yet had passed Whistler by and the two immortals lived side by side for a time, each unconscious of the other's coming greatness.

He Sails Away.

The cousins went on a tramping tour. On their return Eve had entered their paradise in the form of an American woman, Mrs. Fanny Osbourne, an artist from San Francisco, accompanied by her two children, a daughter aged 14, and a son aged 12.

The first thing cousin Bob knew, Robert Louis, the woman hater, was telling pirate stories to Mrs. Osbourne and her son while she painted a marine scene. Bob, enraged, hastened to Edinburgh to tell the news to the elder Stevensons. They were aggrieved. Their ill son was in the hands of a charmer. But in three months time she sailed away to America and the Stevensons breathed freely again.

But love laughs at oceans and on August 20, 1879, Robert Louis sailed away to America without his parents' knowledge or consent. At Londonderry he got a telegram urging his return. He paid no heed, for news had come that Fanny Osbourne was ill in San Francisco and the hours seemed days until he could reach her side.

For a few days he lingered in New York where Father Stevenson who had relented somewhat sent the following cable: "Your allowance is 250 pounds a year." To the impetuous lover this must have seemed a fortune. The American editors took some of his stories and soon he was in San Francisco, by his beloved Fanny's side once more.

On May 10, 1880, the marriage took place with the Osbourne children as witnesses. They had learned to love their new stepfather, and always called him "Louis."

Love of This Semi-Invalid for His Wife Ruled His Life.

The ship of the man of letters had sailed into safe harbor. Fanny Osbourne was the ideal wife for him. Her practical nature balanced his sentimental, idealistic point of view. It may be because they were so unlike they were so congenial. The ardor of his love for her never vanished during their lives together. He became industrious in order to care for his new family and publishers began to clamor for his work. "Treasure Island" was the harbinger of growing fame.

Yet the physical weakness to which he had been prey since childhood did not improve as rapidly as his doctors wished.

In the South Seas.

Little by little his strength waned until finally he went to Samoa in the South Seas, to pass the last years of his life, never to return to either England or America.

For a time, the balmy climate aided him. But soon Fanny Osbourne saw that try as she might she could not long stay the approach of the enemy that had marked him for its own.

When the end came, it was her gentle fingers which closed his weary eyes forever and her lips that placed the last kiss on his smiling cold lips. She laid him to rest high on Mount Vaea beneath a stone and cement sarcophagus with his Samoan name "Tusitala," engraved between a Scotch thistle and a hibiscus flower.

And his epitaph is comprised of those famous lines of his which have brought such comfort to humanity.

Requiem.

Under the wide and starry sky
Dig the grave and let me lie.
Glad did I live and gladly die,
And I laid me down with a will.

This be the verse you grave for me:
Here he lies where he longed to be:
Home is the sailor, home from the sea.
And the hunter home from the hill.

What Today Means

"Cancer."

If July 16 is your birthday, the best hours for you on this date are from 10:30 a. m. to 12:30 p. m., from 3:30 to 5:30 p. m., and from 8:30 to 10:30 p. m. The danger periods are from 6:30 to 8:30 a. m., from 12:30 to 2:30 p. m., and from 5:30 to 7:30 p. m.

Dilly-dallying tactics on the part of others may exasperate you on this date. It might be advisable to control any feeling of impatience, for, after all, any lack of decisiveness may not affect you, personally, in the slightest degree. Business may prove slow in the morning, but brisk in the afternoon. There may be a decided inclination on the part of some to waste a good deal of valuable time in haphazard conversation, and it might prove advisable not to encourage this.

If a woman and born on July 16, you are probably far more advanced in your thinking than are the majority of your family or friends. This may, at times, lead to misunderstandings, for which you are not to blame. It might be advisable to try to adjust some of your advanced ideas to more or less sugar-coated forms, which will meet with less opposition.

The man born on July 16 is, as a rule, very progressive as well as energetic. If this is your natal day, any business or profession which will enable you to put into action or to express some of the very original ideas you have is the one you should endeavor to get into. You require a line of work which will enable you to give your opinions, annd make practical use of very original conceptions.

(Copyright, 1934, the Bell Syndicate, Inc.)

Autumn's Fur Coats Will Be Sleek and Simple

Seal is Good for General Wear; Not Too Dressy or Vice Versa.

By Amos Parrish.

NEW YORK, July 15.—It is just this time of year when women begin to figure . . . "Now about that fur coat for next winter. I think I'd like . . ."

For a practical, all-round wear fur coat, one which looks rich and elegant enough for dressy wear, but not too dressy for informal wear, most women will choose Hudson seal, Alaska seal, caracul or lapin.

Mink and Persian lamb are dressier, of course, but eminently practical from the point of wear and peerless from the point of beauty.

New fur coats are cut on simpler silhouette lines. There's less of those exaggerations which they have displayed for the last few seasons. Less exaggerated width to their shoulders. Less exaggerated fullness to their sleeves.

Notice particularly their collars when you make your tour of inspection. See how many of them have soft, rippled lines, standing out in a ruff-like frame or falling down in front in revers.

Look at sleeves. They are soft and pretty, too. Not so puffed up as they were, but with more natural shoulders and fullness toned down and concentrated low, at or around the elbow, with a close, neat fitting cuff section.

Some are loose at the bottom. Some are cut with wider armholes. Not exaggeratedly wide in most coats, but looser fitting to make getting into the coat easier.

(Copyright, 1934.)

Natural Religion Is Aim of School

Attempt Made to Teach Healthful Attitude.

New York, July 15 (Spl.).—An educational experiment designed to instill in children a healthful and natural attitude toward religion is being conducted at a vacation school here in the Cathedral of St. John the Divine. It is under the supervision of the department of religious education, Teachers College.

Classes are held in the old Synod House, five days weekly, from 9 to 12:30 o'clock. Studies include music, painting, modeling, games, nature study and worship. Teachers are careful not to preach or to overemphasize the religious phase of the school. Once a day the children file into the Chapel of St. Ansgarius for a short service consisting of two or three hymns, a simplified passage of religious history and a short interval of silent prayer.

Outdoor games and Bible stories also are included in the curriculum. A special group of boys is studying natural history and Indian life.

CAPITAL KITCHEN

Menus for Family of Two Requires Some Thought; Here Are Ideas.

By Susan Mills.

IF half the family has left for a vacation, another is invited out, and the remainder equals only two, a problem results. No more large roasts, for one can't eat leftovers an entire week.

Here are a few recipes designed for two servings. Bride and bride-room setting up light housekeeping will find them helpful.

Lamb Patties with Fried Tomatoes.

Have ground lamb made into patties and wrapped with a slice of bacon. Place on a wire rack and broil. A wire rack is desirable because it will be easier to turn the patties than if they are placed right on the broiler rack. Season with salt and pepper and turn carefully when nicely browned on one side and then continue cooking until done. It will require about 15 minutes.

In the meantime cut not too ripe tomatoes into thick slices, dip in a fritter batter and fry in deep fat. Serve lamb patties, tomatoes and new green beans attractively arranged on a platter.

Filet Mignon With Bananas.

Have the fillets cut 1 inch thick. Dip each fillet into melted butter and broil, from 8 to 10 minutes. Have prepared rounds of toast the same size as the fillets and when broiled place each fillet on a round of toast. Sprinkle each fillet with finely chopped parsley. Surround with horseradish sauce. Serve with fried bananas. For these take bananas with green tips. Cut in half crosswise. Roll pieces in flour and fry in deep hot fat until a golden brown.

Horseradish Sauce.

Fry two tablespoons finely chopped onion in butter, but do not brown. Add ½ cup cream and cook several minutes. Put through a sieve and add the yolk of an egg beaten up with a little cream. Add grated horseradish until thick, fresh, if possible, or drained of all liquor if the bottle is used. Season with salt. Keep warm over hot water.

Broiled Pork Tenderloin.

Have a thick pork tenderloin, split not quite through and flattened out. Spread with melted butter and season with salt, pepper, and a bit of celery salt. Broil under a moderate flame for about 20 minutes. Serve with tart apple sauce.

How to Keep Well

By Dr. Irving S. Cutter.

Glaucoma and Failing Sight.

Glaucoma, a disease of the eyes, is one of the most important causes of blindness. People of middle age are chiefly affected, although the disease may attack infants and children. It is caused by defective drainage of the fluids from the eye, resulting in hardness or increased tension of the eyeball. With increased tension, pressure on the optic nerve results. Decreased vision is early noted, and may result in blindness if proper treatment is not instituted.

In acute glaucoma there is intense pain, redness of the eyeball and rapid loss of vision. This form usually requires an operation to restore proper drainage to the eye. If this is done shortly after the onset of the attack it is nearly always successful, and much or all of the vision is restored.

Chronic glaucoma is much more common and causes more blindness, since it begins so insidiously. There is usually no pain, the only symptom being a gradual loss of vision, especially peripheral vision, while accurate vision of small objects in the center remains unaffected for a long time.

In spite of the use of drugs a large number of cases require operation to establish permanent drainage of the eye. This operation, if performed in the early stages of glaucoma by one with proper experience and surgical skill, is usually successful.

The condition is most commonly confused with cataract, a disease that comes on with many of the same symptoms in persons past middle age. Careful examination of the eyes with instruments allowing direct observation of the interior of the eye and a correct record of the peripheral as well as the central vision is necessary to distinguish the two. The tension of the eye must also be recorded with accurate instruments. While cataract may be allowed to go on for several years without permanent damage to vision, it is most important in glaucoma that an early diagnosis be made and treatment instituted at once.

(Copyright, 1934, by the Chicago Tribune.)

Fruits and Vegetables Frozen for Preservation

Fruits and vegetables are now being frozen as successfully for long-time preservation as are meat and fish. As a result of this advancement the fruits now reach distant markets well preserved and the consumer can savor the year around such varieties as have heretofore been obtainable only during special seasons.

A recent bulletin from the United States Department of Agriculture states that many new fruits have been added to the previous lists for freezing. Cherries formerly were the chief fruits frozen.

ESCAPE *from the* SOVIETS

By TATIANA TCHERNAVIN

When Tatiana Tchernavin's husband was taken to prison her own arrest followed. Interviewed by officials, she found that "confessions" can be engineered and that to argue was futile. In today's installment of this story of the sufferings of the intellectuals under the Soviet regime, another prison interview begins.

"SO here you are! Good day, sit down! How are you?"

"Very well, thank you."

"Very well? You are laughing? And will you laugh much longer?"

"Till you do away with me," I answered, adopting his tone.

"You won't have long to wait, not long," the amiable official thundered again. "Seven copecks is not much of an expense, and as to yourself . . . such a worker as you is not much of a loss, either."

On the whole, however, the conversation—one could hardly call it a cross-examination—was "on a cheerful note."

This time we were in a small and comparatively clean room. Through the window I could see the sky, blue in the evening light. Branches still bare but pliant with the warmth of spring, rustled against the window-panes. Behind the window, spring was coming, there were people who could look freely at the boundless sky, and here . . . what more would one have to go through before being shot? Death did not frighten me, it was too disgusting to live like that. But the preliminaries were revolting.

What Was Future?

Where would they drag me? To what nasty things should I have to listen? They would put a sack over my head and shoot me from behind. Or would there be no sack? One would not even see the sky before dying.

"Are you dreaming? And what are you going to tell me about your dear husband?"

"What do you wish to know?"

"What I wish to know! Ha-ha-ha! Everything! Start away, I like to hear stories."

He lit a cigarette and lolled back in his armchair. He was silent and I was silent, too. I looked at the window—that was pleasant, anyway.

"Well?"

"Yes."

"Move on! I haven't called you here to smoke cigarettes with you."

He alone was smoking, of course.

"Question me."

Watched for Effect.

"I am not going to, you must speak for yourself. What are you afraid of, whom are you trying to screen? Nice sort of husband you have, I must say—sent you to prison. What will you do abut your child? Send him to an institution? You were busy with books and science, conclusions and deductions, and here he was going about restaurants with pretty girls! What do you say to that?" He paused, watching the effect.

There was none. I was wondering what new trick he would try on me this time.

"Do you know who Lidochka is?"

"My former domestic help."

"Ha, ha! That's funny concidence! No, no, she is not a domestic help at all, but a very pretty girl. Though perhaps your maid too was pretty, eh? So you don't know who she is?"

"No."

"That's a pity. That husband of yours knows her very well."

"That's his affair."

"How do you mean, his affair? He squanders your money with a pretty lady and you don't care?"

Defended Husband.

"Whether he squandered it or not, it was his money. I had my own earnings and spent my money as I liked."

"Oh, stop that intellectual nonsense! Why do you give yourself airs? Your husband drank and squandered money on women, and you? Ha-ha-ha! Spent your time reading books, eh? You'd have done better looking after your husband—you wouldn't have been here then. Well what do you say, then?"

He said much more on the subject trying on me one of the most vulgar catches that seldom succeeds with even the worst type of women, because the motive behind it is too obvious.

Horrible Atmosphere.

But even if this trick did not attain its primary object of rousing jealousy and making a woman speak against her husband, it was one more way of insulting her dignity.

At every fresh interview the examining officer did his best to make me sink lower and lower; to frighten and humiliate me so that I should lose all sense of personal dignity and become a spiritless, miserable wreck, ready to do anything if only I were allowed to live.

After seven such interviews in succession, I felt more bewildered than ever. The examining officer threatened me with death, talked humiliating nonsense, but he never told me what the charge against me was. Under those circumstances I was just as likely to be shot as to be set free.

Tried to Observe.

The most sensible thing for me would have been to admit that the whole of the OGPU procedure is absolutely arbitrary, but ideas of justice and of rational motives inspiring the activity of state institutions had too firm a hold on my mind. And so I tried to discover the general trend of the OGPU policy by watching the treatment of other prisoners, whom I mentally divided into various categories. It was not easy for me to make observations because I was supposed to be in solitary confinement. But as the prison was overcrowded, I either had to share somebody else's cell or other women were put into mine. They brought a supply of news and information which we eked out by what we could see through the prison window when prisoners kept in common cells were taken to walk in the yard.

The biggest category was that of "wives," which included also sisters, nieces, mothers and sometimes even grandmothers. Several families were represented by three generations, and many by two. Imprisonment of relatives was called "bringing social pressure" to bear upon the head of the family; in themselves they were of no account.

Relatives Banished.

The wives were sometimes cross-examined, but other relatives were simply kept in prison. This was done to harrass the head of the family, and also to deprive him of any outside help. When sentence was passed on him, his wife generally received a sentence one degree lighter than he—even though she had nothing to do with his case. If the husband was sentenced to ten years' penal servitude, she was sentenced to five; if he got five years, she got three. Other relatives were as a rule banished to distant parts for five or three years.

The second category included women who had been abroad since the Revolution, though they had gone with full permission of the government. Most of them were being punished for going abroad in 1925-26, when thanks to NEP the rouble stood high and foreign passports were issued comparatively easily, especially if one left good hostages behind.

Women Rarely Released.

At best they were sentenced to exile to remote parts of the country—the Urals or Siberia—but generally to five or ten years penal servitude in Solovki or other concentration camps. Those to whom friends or relatives abroad sent money, letters or parcels also came under the charge of espionage, though they received it all through perfectly legal channels. Women belonging to this group were hardly ever released.

The third category, which also had no hope of release, included those who suffered for their religion. —nuns from the convents that had been closed, pious women who helped churches or priests, wives and daughters of the clergy. Most of them regarded their imprisonment as a punishment from God or as part of the persecution of the faithful foretold in the Revelation. The examining officer took little interest in them and practically all of them were sent to penal camps for five or ten years. Struggle against religion forms part of the government program; it has never ceased, and now that most of the important people are dead or in exile, the OGPU has to be content with "small fry."

Few Real Criminals.

Common criminals were in a different position. There were comparatively few of them, only some 10 per cent. Dressed in skirts that did not reach to the knee, dishevelled, with big busts and loud voices, they swore at the wardresses, gibed at everyone, continually quarrelled among themselves and sometimes fought, clutching desperately at each other's hair and doing their best to scratch each other's faces. They had the greatest contempt for us, stole our things and played us nasty tricks not so much out of malice as because they thought us stupid and helpless. They jeered at us for being no good at telling lies, for being in prison 'for nothing' and especially for our politeness. In many ways they were probably more sensible than we, because they fought for their rights and secured every advantage they could; but it was very trying to live with them, especially when in common cells a hundred prisoners were crowded into a room meant for 20.

(Copyright, 1934, E. P. Dutton & Co.)

(To Be Continued Tomorrow).

Buy NOW and Save! Annual
Summer Sale of FURS

We BOUGHT EARLY at low prices—we had our coats MADE UP EARLY—to bring you EXTRA VALUE!

$450 Jap Mink Coats

Reflecting advance Paris fashions in SIMPLE lines, PRETTY DETAILS!

Only the most skillful furriers could have worked these fine, exquisitely soft, supple, light-weight skins so beautifully! Only EXTRA FINE quality skins could be so lovely and yet so practical! ONLY because of our farsighted planning could we offer such extraordinary VALUES in Jap Mink!

$335 to $750 Jap Mink Coats, $298 to $698
$175 to $325 Hudson Seal Coats, $158 to $298
$98 to $298 Kid Caracul Coats, $88 to $258

—SAVINGS *equally as important in many other Fashionable FURS!*

(Comparisons indicate what we think later prices will be.)

Furs—Third Floor.

$398

THE NEW Jelleff's
1216-1220 F STREET

A 'Backstage' Artist Likes Her Sawing

Edith Allen, Her Hammer a Motivating Force in Roadside Theater.

She Constructed Its Stage, Installed Lights, Seats, All in Four Weeks.

By Catherine Prichard.

THOSE who work "backstage" are traditionally the unsung heroes of the play. Part of an actor's reward is the applause of a delighted audience. But who would think of clapping for scene-shifters, electricians, carpenters, even for the mind that visualized and then created the background for the play—its settings, lighting, and the hundred and one technical details without which no modern audience would accept a production.

That stage technicians study even more intensively in preparation for their work than do actors, is startling information to most of us. College degrees and "backstage" don't seem to jibe.

But when one watches a shell of a building—just four walls and a floor—in the process of conversion into a completely equipped theater, and then sees on its stage a production of eight separate settings and as many different lighting effects, there is only one question to ask—Who?

Chic Backstager.

The answer, in one instance, is Edith I. Allen. She's the person who planned, assembled the crew, supervised and handled a large share of the carpentering for Washington's first "barn" theater, the Roadside Theater, in nearby Maryland. She is quite tall, slender, a brunette, and from her chic appearance offstage, quite the last person one would suspect of being a backstage artist. But a few minutes conversation gives her away as a young woman of keen intellect who knows what she wants to do and is doing it. Her confreres at the "barn" have one expression for her: "She's wonderful!"

Miss Allen, whose official title is designer-technician, is the daughter of Capt. and Mrs. Walter Allen, Navy people. When they asked her what she most wanted on her sixth birthday, she replied, "a box of tools!" And she has been hammering and sawing ever since.

It was while she was in prep school her hammering and sawing found application in stagecraft, designing and supervising the construction for settings for school plays. Skidmore College permitted her to take her senior year at the Yale School of the Drama, studying under George Pierce Baker, returning in June to receive her B. S. degree. Yale gave her credit toward a master's degree for that same year's work, and she went back for further training. In addition to the specialized work in designing and technical work, she studied play writing and costume design.

Still Prefers Hammering.

But even after a year in New York, writing radio scrips and coaching a troop of Indians for radio work, Edith still preferred to wield hammer and saw. She had previously joined the Drama Guild of Washington as a technician, and since her return has designed the setting for two of their productions, stage-managed a third and had a hand in the others.

In taking complete charge of converting the old "shoeheel" factory out in Halpine, Md., Edith faced the problems of building a stage whose dimensions were already fixed by certain structural peculiarities of the building, installing a lighting system, building comfortable and substantial seats, and organizing a staff to carry out her blue prints. All to be done, in addition to designing and building eight settings for the opening play, within four weeks.

She did it. And any night you'll find her out at the "barn," clad either in paint-smeared white ducks and shirt, or in blue peg-tipped rompers—likewise paint-smeared—a hammer in hand and a mouthful of nails. Even more than the planning and designing is Edith Allen's handiwork.

Little Theater Enthusiast.

Someone asked her the other night, when she was working on the set for "The Mad Hopes," what she considered the most difficult job of the conversion.

"The seats!" was her answer. The labor of nailing the wooden frames to the floor and stretching and nailing the canvas strips over them—20 rows of 12 seats each—took the entire crew more than 36 consecutive hours. Edith was on her feet the entire time supervising the work, and then continued working for three hours backstage during the opening performance of "The Octroon."

She's a Behind-the-Scenes Expert

Underwood & Underwood.

"She's wonderful!" That's what her coworkers say of Miss Edith I. Allen in acknowledging her as the presiding genius of the Roadside Theater. A designer-technician, she also knows play writing and costume designing.

Avoid Stunting In Club Work, Warns Leader

Business and Professional Head Advises Survey of Accomplishment.

AS THE National Board of Directors meeting of the National Federation of Business and Professional Women's Clubs gets under way today at the Antlers Hotel, Colorado Springs, a warning to business and professional women to avoid "stunt flying" in their club work was issued by Mrs. Geline MacDonald Bowman, of Richmond, Va., National president.

"The circuses of the air have passed for women's clubs," Mrs. Bowman said. "We should stop, look and listen and then look at the record to see what we have accomplished as an organization. Then we can decide what is our next step and prepare to take action."

The State presidents from 48 States, Hawaii, Alaska and the District of Columbia, meeting with the National officers and chairmen of all standing committees, will be in session today, tomorrow and Wednesday.

Miss Henrietta Beman, of the Washington headquarters staff of the National Congress of Parents and Teachers, will conduct an institute at the convention of the National Congress of Colored Parents and Teachers July 31, in Baltimore, demonstrating the technics of administering a successful P.-T. A. in colored schools.

Miss Beaman, a graduate of Barnard College, Columbia University, has been associated with the parent-teacher organization for four years.

The Washington branch of the American Association of University Women will give a tea at 4:30 o'clock today at the clubhouse. Miss Florence Fritz will act as hostess.

Field phone service will be installed in the lecture room of the League for the Hard of Hearing for the lip-reading class which will be held tonight at the league's headquartres.

The Girl Reserves of Camp-Stay-at-Home will entertain the Boy Scouts and members of the Y. M. C. A. this evening on the roof garden of the Y. W. C. A., Seventeenth and K streets northwest.

After a program of dancing and progressive table games, refreshments will be served.

SPICE BOX

Though you're out of date for whaling,
Better fish are caught by sailing—
If you trim your sails.
(Anyway, what would you do with whales?) W. T.

PILLAR To POST

Ways and Means of Losing Weight Preoccupy Local Women.

WOMEN are seeking to reduce more furiously than ever, according to Mrs. Numa Montet. The banana and skimmed milk diet is the favorite method, with the hay diet running a close second. One woman who attended a large luncheon in Chevy Chase spartanly nibbled a banana while her companions consumed an elaborate menu.

• • • •

Mrs. Montet cited her bridge foursome, with three of them reducing. Two are on the banana and skimmed milk diet and the third smokes incessantly to kill her appetite.

Mrs. Montet has gone in seriously for dieting. Occasionally she rebels at eating rice three times a day. Her husband is the Representative from Louisiana, and down there rice is a staple.

• • • •

Mrs. Montet has a theory about losing weight which has nothing to do with diet or exercise. She says in the winter, when she is playing around a lot, getting rid of her surplus energy, with resultant peace of mind, she is apt to gain, whereas in the summer, when the hot weather puts a stop to activity and she is bored and unhappy, she loses weight, even though she takes little or no exercise and eats about the same as usual.

J. Haygood Browne is pounding a typewriter in the NRA when he would much rather be practicing on the piano. He is marking time until he can return to France to study at the Conservatoire Americane in Fontainbleu, where he was given a scholarship by the Cincinnati Conservatory of Music.

• • • •

He was 13 before he ever took a lesson; his parents wanted him to prepare himself for a commercial career. Living in Alabama, he would sit up all night on the train to go to Montgomery to hear Paderewski and Rachmaninoff play. He says if he ever has any children of his own they will be permitted to do the work they like, whether it is piloting an airplane, studying medicine or digging ditches.

Before he was 16 his parents died and he worked to pay for his musical education, and then won the coveted scholarship abroad.

Haygood appreciated the opportunity so much he practiced seven hours a day and attended lectures and concerts from 7 a. m. until 11 p. m.

"I was never tired over there. I was in heaven," he said.

Beach Won't Stand for Any Approach to Nudism

New York, July 15.—Nothing savoring of nudism or seminudism will be tolerated on Long Island Beach this summer, officials have announced.

And they have printed a list of things Long Island Beach will not stand for.

Men wearing trunks on the streets without a covering of trousers or a bathrobe.

Women wearing shorts without a covering of beach pajamas on the streets.

Men or women removing any part of bathing attire on the beaches.

Lowering of shoulder straps on the beaches.

Undressing in automobiles.

Trend Is to Social Studies.

Princeton, N. J., July 15 (U.P.).—A definite trend toward current world social and economic study and away from the strictly academic, was reported today by Dr. Robert G. Albion, assistant to the dean of Princeton University and Wilbur F. Kerr, Princeton registrar. They analyzed choices by 30,000 Eastern college students.

Soviet Women Allowed to Be Nicely Dressed

Style Was "Bourgeois" a While Ago, But It's Encouraged Now.

Moscow, July 15 (U.P.).—Soviet women, with the consent—even encouragement—of their government, are poring over fashion plates these days and soon may be dressed as stylishly as their sisters of "bourgeois" countries.

When one remembers that it has not been long since Russian customs authorities would not allow foreign style magazines to enter this country, the present campaign for style is amazing.

Some Indications.

Here are a few facts that illustrate the present trend:

Moscow recently held a "style show" when a wide variety of new fashions were displayed. Woman visitors were urged to vote their preferences. The most popular patterns will be selected for manufacture in quantity.

Soviet newspapers are printing fashion plates alongside articles on the second five-year plan and the harvest prospects.

What might be called a "fashion salon" has been opened in Moscow. There women may have gowns tailored in the latest Paris styles.

Clothes designers recently held a conference in Moscow at which they voted to petition the Commissariat of Light Industry to establish a permanent "school of design."

Whereas formerly Soviet women usually wore the same type of dress for work, afternoon tea, or theater, conventional types of afternoon and evening frocks now are being worn—at least by the more prosperous.

Was Nonproletarian.

To appreciate the significance of these facts it must be remembered that until recently a stylish dresser was considered "bourgeois," almost "counter-revolutionary," certainly flippant and untrue to proletarian ideals. Now stylish dressing not only fails to excite disdain, but stimulates envy, and serious Soviet newspapers are encouraging the population to dress as well as their finances will permit.

Observers who are concerned with the sociological and economic reasons behind this change have little trouble in finding them.

During the first five-year plan—when Russia, by a herculean effort, was changing itself from a rural to an industrial nation—it was necessary to concentrate every iota of natural resources and human energy on the building of plants, factories, hydroelectric dams and machinery. Hence, light industry was neglected. It was enough that a dress or suit be warm and serviceable. No thought could be devoted to the vagaries of style, fit and color.

But those days are past. The basis of heavy industry is laid. The battle for industrialization, if not completely won, at least is near victory. More time and energy are available to produce the more pleasant things of life.

Manicures Help Cure Mental Ills

Hospital Beauty Shop Great Aid to Recovery.

Hastings, Nebr., July 15 (U.P.).—Use of the beauty parlor as an aid in curing mental ailments is being successfully incorporated in daily treatments at the Hastings State Hospital, where a fully equipped shop is in operation.

All day long Miss Olive Reeh, who has been employed at the institution as a cosmetologist, applies mud packs, massages, hair waves and other beauty aids for women patients of the institution.

Almost 200 patients a month come under her ministering fingers, as she does her part in returning patients to normal as much as any one of the hospital physicians.

This BUSINESS of LIVING

Impersonal Washington a City Full of Human Loneliness.

By Mary Haworth.

LONELINESS, whose mournful face is known to every heart, can assume threatening proportions and cast gigantic eclipsing shadows in a metropolis.

This is not less true of Washington than other cities. Affectionately regarded by its more fortunate citizens as an overgrown village—where everybody is known to everybody else—nevertheless, there are uncounted thousands within its limits who seek in vain for admittance to the charmed circle of congenial friendship.

• • • •

Chance, preference, business, the professions, Federal employment, all bring thousands of newcomers to the Nation's Capital every year. Uprooted from their native soil, these are men and women more than ordinarily in need of the friendly handclasp, the reassuring word, an invitation to share the bread of companionship. Yet Washington, being essentially a city of floating population, little heed is taken of the stranger within the gates. He is no novelty.

• • • •

Tell of Discouragements.

Whoever has known loneliness—and who has not?—appreciates that while its effect, in small doses, may be salutary; its effect when long and fully sustained may amount to physiological illness. None of us but would gladly lift its burden from another life.

Several letters have come to my desk this past week—all of them confidential—in which men and women whose phraseology bespeak their culture and refinement, confess themselves relatively new to Washington and discouraged and defeated in their search for and expectation of some normal social life in their new environment.

• • • •

I am wondering if, among my readers, there are any persons who have happily solved this problem. If so, perhaps they may be willing to give these others the benefit of their suggestions.

What steps did they take in adjusting themselves to a new and only passively receptive environment? Any concrete suggestions they can offer may represent a substantial contribution to the happiness of some other life.

Miss Haworth will be glad to help you in solving your problems. Write her in care of The Post Woman's Page.

Golf Course Worship Gets One Doubter

EXCUSES for not going to church have taken a new turn. Once golf, motoring and the habit of late sleeping were blamed almost entirely for empty pews. But Dr. F. L. Underhill, dean of Rochester Cathedral, England, who undertook a survey of the non-church goers, discovered some new reasons for the scarcity of Sunday church attendance.

Dr. Underhill sent a questionnaire to devoted Christians who absented themselves from services. Most of them replied they preferred to worship while at the fireside at home or during a walk in the country. Some said they experienced deeper religious experiences in this way than at church.

Some even reported they were better able to worship while playing golf—a statement Dr. Underhill doubted.

Girl Desk Sergeant Confuses Prisoners

Her Voice Often Heard on Radio Police Calls.

Prisoners led to the booking desk in the police station at Palo Alto are always confused when a pretty young woman asks pleasantly, "Name, please?"

She is Miss Kathryn Webber, a police secretary, who takes her turn serving as a desk sergeant. She books the disorderly, collects fines and gives out advice to those seeking it.

Frequently Miss Webber's voice is heard over the police station's broadcast directing patrolmen to answer calls on thefts, accidents and fights.

Miss Webber began her career in the police department, but gradually fell into more active law enforcement duties.

Explains New Theories of Budgeting

Harris & Ewing Photo.

There is no standard budget for the average family today, says Mrs. Rowena S. Carpenter, assistant home economist in the Department of Agriculture. Each family must make its own plan, and adapt it to changing circumstances.

Strictly Speaking

Modern Authors.

1. Who wrote "The American Tragedy," and how do you pronounce the author's name?

2. What is the title of the fictionized biography of Percy Bysshe Shelley? Who wrote it?

3. Where is the accent in James Branch Cabell's last name?

4. Who is the most widely read writer of gypsy stories in America today?

5. Who wrote "The Story of Mankind" and "R. V. R.," and how is his last name pronounced?

Answers Here.

1. Theodore Dreiser—pronounced DRY-zer.

2. "Ariel," by Andre Maurois—called ON-dray MORE-wah.

3. The accent is on the first syllable, CAB-ell (to rhyme with *rabble*.

4. Konrad Bercovici—pronounced KON-rad Burr-ko-VEE-chee.

5. Hendrik Willem Van Loon (*Lone*).

Avoid Frowns; That's Ageless Rule of Beauty

They Do It in Hollywood With Aid of Big Brims and Dark Glasses.

By Frances Mangum.

THERE is one beauty rule that stands as fast now as it did when Helen of Troy was launching a thousand ships and burning the topless towers of Illium with her bewitching countenance.

It is, keep the frowns away.

If a beauty congress existed it would probably promulgate an edict putting a ban on frowns and drooping mouths. Warnings would be issued, such as:

Beware of the glaring sun.
Keep away from fine print.
Relax those tense facial muscles.

Hollywood Bewares.

Hollywood, that city of all cities, where feminine beauty counts for most, is always the scene of large-brimmed hats and dark glasses. Stars dread unsightly frown lines and seldom venture forth in the daytime without ample protection from the glare.

It is chiefly students who plow their brows into lines by reading fine print for hours at a time or without proper magnifying facilities. They should and must remember that even with eyeglasses it is bad both for the eyes and the "frowns" to read anything that results in a forehead pucker.

The warnings would be followed by instructions on how to remedy the ravages caused by frowns. They would read:

Measures For Removal.

When frown lines have already made inroads into the face it takes painstaking measures to drive them away. Begin by massaging the face with a wrinkle eradicator—or a rich, nourishing cream. Thanks to science there are now creams which cleanse, nourish and stimulate, all in one. Use one of these you prefer. Massage the face with it and pat it into the skin. In massaging always use an upward and outward stroke to firm sagging muscles and gentle lengthwise strokes for frown wrinkles.

Some beauty authorities suggest creaming the forehead thoroughly and then pasting triangles of heavy paper over the brow lines. These should remain on for half an hour or more. They act as a mask by temporarily smoothing the lines away. It takes the constant application of any remedy, however, to achieve lasting results.

Cornflowers Worn As Hair Decoration

Back in the days of hoop skirts, then later in the era of bustles, cornflowers were frequently used for hair decoration.

They are coming back into fashion. In their natural state or simulated in crystal or porcelain they are seen fastened in the braids of long hair, or worn as clips on dresses.

Black net evening frocks are appearing in the shops with cornflowers or field flowers at the necklines or caught into sashes.

55c
TO
HOT SPRINGS, VA.
BY TELEPHONE
AFTER 8:30 P. M.
STATION-TO-STATION CALL

Ready-Made Budgets Not Possible Now

The Depression Messed Up Estimates Dealing in Generalities.

Assistant Home Economist Tells of Exigencies to Be Considered.

By Elizabeth Perrow.

BUDGETS were ordered by pre-depression housewives, just as roasts were ordered for Sunday dinner.

"Please send me a budget for a family of five, two adults, and three children. We have an income of $2,500 a year," wrote these women to home economic bureaus, to woman's magazine editors, to savings societies.

And just as the roast was expected to serve five people, the budget was expected to fit. "It was made for a family just like ours."

In those days the budget was a silent but powerful monarch. Referred to before any important decisions were made it ruled undisputed in thousands of American families.

But the standard budget, like many another sacred American institution, fell in the grand crash. Statisticians and economists today admit there is no budget to fit the average family.

"Before the depression we used to advise housewives to spend one-fourth for rent, another percentage for food and clothes, and so on down the list," Mrs. Rowena Schmidt Carpenter, assistant home economist in the Bureau of Home Economics, said yesterday.

Juggling Necessary Now.

As a family's income decreases the more important items require a larger percentage of the income. When a family that once had a comfortable income loses most of it, food becomes the most important item in the budget. And as the family moves to cheaper quarters rent becomes a smaller item."

Allowance must also be made for location, climate, age and number of children, the way of living, the current price of all things needed for family life, and family preferences, Mrs. Carpenter pointed out.

"A family living in the country has a different budget from one living in the city," she explained. "And families living in the suburbs, who have a small garden spend less for food than those who buy all their groceries. A New England family must plan to spend more for fuel than one in the Southern States. As children grow older, their food and clothing cost more."

Mrs. Carpenter advises the housewife who plans a budget today to consult specialists first, keep a careful record of family expenditures, and study model budgets.

Should Be Pliable.

"She should then make a budget that is pliable and can be altered as the financial circumstances of the family change," she said.

In a bulletin, "Planning and Recording Family Expenditures," the Home Economics Bureau gives some helpful advice to the housewife who must spend carefully.

"There is no standard plan of expenditures for a family of a given size with a given income," Mrs. Chase Going Woodhouse points out in this bulletin. "It is useful to know what others do but the detailed plan must be developed by each family to suit its own special needs."

In making a budget, Mrs. Woodhouse says, first it is necessary to know what the family expects to receive as income for the next 12 months, and to know the needs which must be met during that period.

If it is found in going over the final plan that the savings are not large enough to provide for the situations they must cover and it is seen expenditures can not be reduced, look at the income side of estimates and see if there is any way of adding to it. Often spending money to give some member of the family special training that will increase his earning capacity will eventually add to the family's savings.

Mottled Teeth Found Result Of Fluorine in Fruit Sprays

A NATION of persons with mottled teeth—that is the fate likely to befall the United States unless the amount of flourine in sprays for protecting fruit and vegetables from insects is decreased.

This prophecy is sounded in a report by Margaret C. Smith and Ruth M. Leverton of the University of Arizona. The report was published a few days ago by the American Chemical Society.

"Fluorine compounds are becoming more and more commonly used as spray insecticides although it has been proved that drinking water containing as little as one-millionth part fluorine and consumed at the average rate of four to eight glasses a day will produce mottled enamel on the teeth," said the two research workers in their report. "One large apple which has been sprayed with a fluorine compound is equivalent to four glasses of such water."

Mottled teeth are defective in strength and structure as well as unattractive in appearance, the report continued. Often they must be extracted at an early age, as the cells that form dental enamel are extremely sensitive to the toxic action of fluorine.

The two investigators examined more than 500 water supplies to determine how their fluorine contents affected the teeth of the users. It was learned that mottled teeth resulted when water containing only one-millionth part fluorine was consumed. Children who drank of this water while their permanent teeth were forming, had mottled teeth from the moment they came through the gums.

Farmerette Extinct Species; Girls Farmers Now

Photo by Galloway.

They've Abandoned Flossy Titles and Really Have Gone to Work.

By Ware Torrey and Janet Owen.

FARMERETTES, knitting for the soldiers, women street car conductors, and pocket-handkerchief gardens dedicated to Mr. Hoover, went out of vogue in 1918.

But in a quiet and unpublicized way, and increasingly as the depression tightened down, girl farmers have been going to work. They don't call themselves farmerettes, because they are too busy to bother with flossy titles.

They can guide their horses between the rows of corn and turn them as expertly as their fathers. When there is a tractor to drive, they manage it as efficiently as their more sophisticated sisters do their sport roadsters.

And the amount of good exercise, between the sport roadsters and the sport tractors, lies in favor of the latter.

You don't court sun-tan, when you're raising crops. By the time you've pitched a sizable amount of hay, you've acquired a set of muscles that would carry you far in a swimming meet.

If athletics, as some doubt, are really intended to develop physical power rather than garner medals, the girl farmer qualifies.

Relieve Periodic Pain

"Dreadful Pains in My Sides"

"I was all run down and suffered dreadful pains in my sides", says Mrs. Pearl Rempe, R. R. #2, Box 15, Wever, Iowa. "Since I took Lydia E. Pinkham's Tablets I feel much better."

These Tablets not only relieve pain; they help to overcome the CAUSE of the trouble. Take them regularly. If yours is not a surgical case, you can probably escape periodic upsets. Chocolate coated . . . convenient . . . dependable.

LYDIA E. PINKHAM'S TABLETS

New Small Size—50 Cents

Baseball
Racing

MONDAY
JULY 16, 1934

The Washington Post

MONDAY
JULY 16, 1934

Boxing
Golf

26,000 See Tigers Crush Yankees, 8 to 3, to Increase League Lead

Giants Down Cubs, 5 to 3, Hike Lead

Mel Ott's Double in 6th Deciding Blow in Duel; Brings in 2 Men.

Schumacher Wins 13th; Carl Hubbell Is Hero in Relief Role.

NEW YORK, July 15 (AP).—The Giants rallied today to face the threat to their National League leadership and turned back the second-place Cubs, 5 to 3, in the second game of their duel for first place. The victory evened the series and increased New York's lead to two full games.

A double by Mel Ott in the sixth was the deciding blow after a close battle between Pat Malone and Hal Schumacher in the early innings. The blow brought home Schumacher and Hughey Critz with the winning counters.

Schumacher was credited with his eighth straight mound victory and his thirteenth of the season although Carl Hubbell had to finish the game for him. The big right-hander pitched a nice game and helped himself along with two timely hits and a walk, but when the Cubs had the tying run on base in the seventh Manager Bill Terry signaled for "King Carl." He responded by limiting the Cubs to two hits—one by Gabby Hartnett and one by Pinch Hitter Augie Galan—in the last 2 2-3 innings.

Cuyler Leads Cubs.

Kiki Cuyler was the most effective of the Cubs. He singled home Woody English with the opening run in the first and scored the second Chicago tally to tie the count at 2-2 in the fourth.

Chicago.	AB	H	O	A	N. York.	AB	H	O	A
W.H'an.2b	5	2	4	4	Moore.cf	5	1	3	0
English.ss	5	0	2	4	Critz.2b	5	1	4	4
St'back.lf	4	1	2	0	Terry.1b	5	3	10	1
F.H'an.rf	3	0	2	0	Ott.rf	5	2	2	0
Cuyler.cf	4	2	0	0	O'Doul.lf	1	1	2	0
Hartnett.c	4	2	4	1	Jackson.ss	4	0	2	3
Hurst.1b	4	0	10	0	Vergez.3b	3	1	0	2
Hack.3b	3	1	0	0	Mancuso.c	4	0	3	0
†Galan	1	1	0	0	Sch'cher.p	3	2	1	2
Malone.p	2	0	0	1	Hubbell.p	1	1	0	0
Tinning.p	0	0	0	0					
*Klein	1	1	0	0	Totals.	35	12	27	12
Warneke	0	0	0	0					
Root.p	0	0	0	1					
§Stephen'n	1	0	0	0					
Totals.	37	10	24	14					

*Batted for Tinning in seventh.
‡Ran for Klein in seventh.
†Batted for Hack in ninth.
§Batted for Root in ninth.

Chicago	1	0	0	1	0	0	1	0	0	—3
New York	0	0	2	0	1	2	0	0	x	—5

Runs—English, Cuyler, Hack, Moore, Critz, Terry, Schumacher. Runs batted in—Cuyler, Terry, Ott (3), Hurst, O'Doul, W. Herman. Two-base hits—Ott (2), Terry (2). Sacrifice—Jackson. Left on bases—New York, 13; Chicago, 8. First base on balls—Off Schumacher, 1; off Malone, 4; off Tinning, 1; off Root, 1. Struck out—By Malone, 3; by Schumacher, 1; by Hubbell, 2. Hits—Off Malone, 10 in 5 2-3 innings; off Tinning, 0 in 1-3 inning; off Root, 2 in 2 innings; off Schumacher, 8 in 6 1-3 innings; off Hubbell, 2 in 2 2-3 innings. Wild pitch—Hubbell. Winning pitcher—Schumacher. Losing pitcher—Malone. Umpires—Pfirman, Barr and Moran. Time of game—Two hours 26 minutes.

Harrisonburg Humbles Charlottesville, 8 to 5

Charlottesville, Va., July 15 (Spl.). Harrisonburg boosted its standing in the Valley League by defeating Charlottesville here today, 8 to 5.

The locals gave a ragged exhibition of fielding, eight miscues contributing to their downfall.

Daughtrey, of Augusta Military Academy, was pounded for seven hits in three innings, and gave way to Titcombe, who held the visitors in check. Hill led at bat for the visitors, getting two singles and a double.

Har'burg.	AB	H	O	A	Charl'ille.	AB	H	O	A
Mathias.2b	5	1	6	3	Beale.3b	4	0	0	5
Kibler.cf	5	1	1	0	T'lor.cf.2b	5	3	1	4
Hill.1b	5	3	10	1	Male.2b	3	1	0	0
Wh'ead.rf	5	1	3	0	Miller.ss	3	1	2	4
Ay'man.3b	3	1	0	3	Crowe.1b	4	1	12	0
N'holas.ss	4	0	0	2	Chilcotte.c	3	0	7	0
Good.lf	3	1	1	9	M'ion.rf.cf	3	1	3	0
Shiflett.c	3	2	5	2	Breeden.lf	3	0	2	1
Keister.p	3	0	1	2	*Sargent	1	0	0	0
Bear.c	0	0	0	0	D'htrey.p	1	0	0	1
Totals.	36	10	27	16	Titcombe.p	2	0	0	1
					†Cropp	1	1	0	0
					Fitzhugh.rf	2	1	0	0
					Totals	35	9	27	18

*Batted for Breeden in ninth.
†Batted for Titcombe in ninth.

Harrisonburg	1	2	2	0	0	1	2	0	0	—8
Charlottesville	2	0	1	0	0	0	1	0	1	—5

Runs—Mathias, Hill (2), Whitehead, Nicholas, Good (2), Shiflett, Taylor (2), Male, Marion (2). Errors—Mathias, Hill, Nicholas (2), Beale (2), Taylor, Male, Miller, Crowe (2), Chilcotte. Two-base hits—Hill, Whitehead, Miller, Fitzhugh. Three-base hit—Marion. Double plays—Keister to Mathias to Hill, Miller to Taylor, Marion to Taylor to Miller. Stolen bases—Kibler (2), Mathias (2). Sacrifices—Ayersman, Nicholas, Keister, Crowe, Chilcotte. Passed balls—Shifflett, Chilcotte. Struck out—By Keister, 4; by Daughtrey, 1; by Titcombe, 2. Hits—Off Daughtrey, 7 in 3 innings; off Titcombe, 3 in 6 innings. First base on balls—Off Keister, 3; off Titcombe, 1. Umpires—Costello and Adams.

Forfit for Seabrook.

Seabrook A. C. won by a forfeit yesterday when the Woodmen of the World failed to put in an appearance for their scheduled games.

Subleases House Through Post Ad

Mr. M. A. Hannum recently sublet his house at 2456 Twentieth street northwest, through an ad which ran only one day in the Classified Section of The Washington Post. Total cost to Mr. Hannum was only 75 cents.

Many persons are leaving town during the warm months . . . if you are one of these, increase your income while you vacation by subletting your house or apartment. You can do it through an ad in the Classified Columns of The Post. Just call

NAtional 4200

The Result Number

Ask for an Ad-Writer

Hits Homer

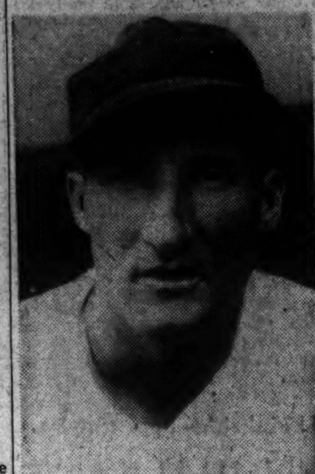

GOOSE GOSLIN.

Double Trouble

First Game.

WASHINGTON.	AB	R	H	PO	A	E
Schulte, cf	4	2	3	1	0	0
Myers, 2b	2	1	0	4	2	0
Bluege, 3b	1	0	0	1	3	0
Manush, lf	4	1	2	1	0	0
Cronin, ss	5	1	1	0	4	1
Travis, 3b	5	0	2	2	3	0
Harris, rf	3	0	1	1	0	0
Kress, 1b	5	1	1	11	1	0
Sewell, c	3	0	0	3	0	0
Phillips, c	1	1	0	0	0	0
Weaver, p	2	1	1	0	1	0
Burke, p	1	0	0	0	1	0
Kline, p	0	0	0	0	0	0
Russell, p	0	0	0	0	2	0
*Whitehill	0	0	0	0	0	0
McColl, p	0	0	0	0	0	0
Totals	36	8	11	24	17	1

CLEVELAND.	AB	R	H	PO	A	E
Rice, rf	4	2	2	4	0	0
Knickerbocker, ss	5	2	3	2	5	0
Averill, cf	3	2	2	2	0	0
Vosmik, lf	3	2	3	0	0	0
Holland, lf	1	0	0	0	0	0
Trosky, 1b	5	2	2	11	2	0
Hale, 2b	5	0	1	3	5	0
Kamm, 3b	5	0	2	1	2	0
Pytlak, c	5	0	1	3	0	0
Hudlin, p	2	0	1	0	0	0
Winegarner, p	1	0	0	1	0	0
L. Brown, p	0	0	0	0	2	0
Totals	39	10	17	27	16	0

*Batted for Russell in eighth.

WASHINGTON	002	020	121	— 8
Cleveland	202	024	000	—10

Runs batted in—Schulte (2), Manush (4), Cronin, Harris, Averill, Vosmik (4), Trosky (3), Hale, Kamm. Two-base hits—Manush, Schulte, Hudlin, Knickerbocker, Kress, Kamm, Cronin. Home runs—Trosky, Averill, Manush. Sacrifice — Hudlin. Double plays — Knickerbocker to Hale to Trosky (2), Cronin to Myers to Kress. Left on bases—Washington, 9; Cleveland, 10. First base on balls—Off Weaver, 2; off Hudlin, 6; off Russell, 1; off Winegarner, 2. Struck out—By Hudlin, 3; by Weaver, 2. Hits—Off Weaver, 7 in 4 1-3 innings; off Kline, 3 in 0 inning; off Winegarner, 1 in 1 1-3 innings; off McColl, 1 in 1 inning; off Burke, 4 in 1 inning; off Hudlin, 7 in 6 innings (none out in seventh); off Russell, 2 in 1 1-3 innings; off L. Brown, 3 in 1 2-3 innings. Wild pitch—Burke. Winning pitcher — Hudlin. Losing pitcher—Weaver. Umpires—Geisel and Moriarity. Time of game—Two hours 24 minutes.

Second Game.

WASHINGTON.	AB	R	H	PO	A	E
Schulte, cf	3	2	2	3	0	0
Myer, 2b	4	1	0	4	5	0
Manush, lf	3	2	1	0	0	0
Travis, 3b	4	1	2	2	2	0
Cronin, ss	5	1	2	4	4	0
Harris, rf	5	0	0	1	0	0
Kress, 1b	5	1	1	8	1	0
Berg, c	3	0	1	2	0	0
*Sewell	0	0	0	0	0	0
Thomas, p	0	0	0	0	0	0
Russell, p	3	0	1	0	4	0
Burke, p	0	0	0	0	0	0
†Bluege	1	0	0	0	0	0
Totals	36	8	10	24	16	0

CLEVELAND.	AB	R	H	PO	A	E
Rice, rf	5	1	2	1	0	0
Knickerbocker, ss	5	2	2	1	3	0
Averill, cf	3	2	0	3	0	0
Vosmik, lf	5	2	3	2	0	2
Trosky, 1b	3	1	2	10	1	0
Hale, 2b	5	2	3	1	1	0
Burnett, 3b	3	0	2	1	3	0
Kamm, 3b	0	0	0	0	1	0
Myatt, c	3	0	1	7	0	0
‡Holland	0	0	0	0	0	0
Pytlak, c	0	0	0	1	0	0
Pearson, p	1	0	0	0	1	0
Bean, p	3	0	1	0	1	0
L. Brown, p	0	0	0	0	0	0
Totals	36	10	16	27	11	2

*Batted for Berg in ninth.
†Batted for Burke in ninth.
‡Batted for Myatt in eighth.

WASHINGTON	102	050	000	— 8
Cleveland	600	022	000	—10

Runs batted in—Schulte, Travis, Cronin (4), Kress, Knickerbocker, Vosmik, Hale (6), Burnett (2). Two-base hits—Schulte (2), Rice, Vosmik, Manush, Hale, Burnett. Home run—Hale. Stolen bases—Cronin, Kress, Berg. Sacrifice—Pearson. Double plays—Travis to Myer to Kress, Knickerbocker to Hale to Trosky, Russell to Cronin to Kress. Left on bases—Washington, 12; Cleveland, 11. First base on balls—Off Thomas, 2; off Pearson, 7; off Russell, 4; off Burke, 2; off Bean, 4. Struck out—By Pearson, 4; by Bean, 1; by L. Brown, 1; by Burke, 1. Hits—Off Thomas, 4 in 0 inning (none out in first); off Russell, 12 in 7 2-3 innings; off Pearson, 7 in 4 2-3 innings; off Bean, 3 in 4 innings; off L. Brown, 0 in 1-3 inning; off Burke, 0 in 1-3 inning. Winning pitcher — Bean. Losing pitcher — Russell. Umpires—Moriarity and Gesel. Tme of game—Two hours 42 mnutes.

Ryden Golf Winner.

Norwich, Conn., July 15 (AP).—Roy W. Ryden, University of California Golfing star, won the Noyes Memorial Cup today when he defeated Burton Resnik, of New Haven, Yale ace, 4 and 3, in the finals of the annual Norwich Invitation tourna-

Golf Victory Recorded by Kenwood

Glenwood Team, Richmond, Swamped by 22-to-8 Score.

Houghton's 67, Including 31 on Back Nine, Features Card.

WITH Professional Al Houghton shooting another one of his red hot 67s that included a record smashing 31 on the back nine, Kenwood Golf and Country Club's 20-man team handily repulsed the invasion of the Glenwood golfers from Richmond yesterday on the local course by a score of 22 to 8.

Houghton's 36-31—67, four strokes under par, proved the outstanding feature of the day's struggle as the rest of the contestants staggered around under the blistering heat. In fact, a check-up showed that the host pro, who teamed with Club Champion Charlie Cole to defeat Bill Aucherlonie, pro, and Norman Whitlow, 2 points to 1, was the only player of the 40 able to master par. Russ Hollebaugh's 74 was reported to be the next best round.

Ready for Big Events.

Houghton's brilliant round was in the nature of a whirlwind wind-up to his practice campaign for the big Eastern gilfing tour which opens tomorrow. Houghton leaves early in the morning for Pittsburgh to compete in the Penn Open.

His 67 followed a tune-up 32 he scored in the morning on the first first nine. He made five birdies on the incoming side, and clipped one shot off his ow record for that nine.

The combinations of Earl Howell and Dooley Gentry and Victor Cowardin and Spec Livesay accounted for Glenwood's only victories.

Phils Down Reds, 9-1, Climb Into 6th Place

Philadelphia, July 15 (AP).—The Phillies made it three straight over Cincinnati and went into sixth place today by defeating the Reds, 9 to 1.

Phil Collins limited the Reds to eight hits to turn in his tenth conquest of the season against eight defeats. Jim Bottomley's homer gave the Reds their only run of the game. J. Moore hit for the circuit for the Phils in the first inning with one on base.

Cincin.	AB	H	O	A	Phila.	AB	H	O	A
Piet.3b	4	0	1	0	Bartell.ss	5	3	1	3
Slade.ss	4	1	1	1	Chiozza.2b	5	2	1	5
Koenig.2b	4	2	4	5	Allen.lf	5	1	4	0
Bot'ley.1b	4	2	7	1	J.Moore.rf	4	1	0	0
Shevlin.1b	4	0	2	0	Camilli.1b	3	0	9	0
Hafey.cf	4	0	0	0	G.Davis.cf	4	2	4	0
Poole.lf	3	1	1	0	Walters.3b	4	0	1	2
O'F'rell.c	4	0	6	1	Todd.c	4	3	6	0
Sch'ich.rf	4	1	1	0	Collins.p	2	0	0	2
Stout.p	3	1	1	5					
Kolp.p	0	0	0	0					
*Lombardi	1	0	0	0	Totals.	35	12	27	8
Totals.	35	8	24	13					

*Batted for Kolp in ninth.

Cincinnati	0	0	0	1	0	0	0	0	0	—1
Philadelphia	2	0	0	0	1	0	4	2	x	—9

Runs—Bottomley, Bartell (2), Chiozza, Allen (2), J. Moore, Todd (3). Errors—Piet, Koenig (2). Runs batted in—Bottomley, J. Moore (2), Bartell (3), Chiozza (2), Allen, G. Davis. Two-base hits—Stout, Todd, Chiozza, Allen, Bartell. Three-base hit—G. Davis. Home runs—Bottomley, J. Moore. Sacrifices—Collins (2). Stolen base—Bartell. Double play—Koenig to Shevlin. Left on bases—Cincinnati, 9; Philadelphia, 6. First base on balls—Off Stout, 1; off Collins, 1. Struck out—By Stout, 5; by Collins, 6. Hits—Off Stout, 9 in 6 1-3 innings; off Kolp, 3 in 1 2-3 innings. Hit by pitched ball—By Stout (Chiozza), by Collins (Pool). Losing pitcher — Stout. Umpires — Quigley and Magerkurth. Time of game—Two hours 7 minutes.

Culpeper Nine Wins.

New Market, Va., July 15 (Spl.). Romping over the New Market Valley Leaguers here today by driving Levicki and Ayres from the box in the seventh frame, after touching the two hurlers for 15 safeties, the Culpeper League headliners, with Lefty McIntyre invincible, routed the locals to the tune of 10 to 2.

Culpeper.	AB	H	O	A	New Mkt.	AB	H	O	A
Douglas.1b	4	0	5	1	Godfrey.ss	4	1	3	1
Lewis.2b	5	3	1	1	Shibley.cf	4	0	2	1
C'pbell.cf	5	3	2	0	Munden.rf	4	0	2	1
Lowery.lf	5	3	0	0	Stroup.3b	3	1	2	0
Metheny.rf	5	2	6	0	R.Baker.1b	4	2	8	0
H'phries.ss	5	2	1	4	May.2b	4	0	5	3
Ball.3b	5	1	2	4	Levicki.p	4	0	0	4
M'C'mick.c	5	2	9	0	Hawes.c	4	2	2	0
M'Intyre.p	3	1	0	1	Ayres.lf	4	2	3	2
*Weaver.rf	0	0	1	0					
Totals.	42	17	27	11	Totals	35	8	27	12

Culpeper	1	3	0	0	0	3	3	0	0	—10
New Market	0	0	0	1	0	0	1	0	0	— 2

Runs—Douglas, Lewis, Campbell, Lowry, Metheny (2), Ball (2), McCormick (2), Stroup, Hawes. Errors—Lowry, Ball, McCormick, Munden, R. Baker, May, Ayres. Two-base hits—Lowry, Godfrey. Three-base hits—McCormick, Methney, Hawes. Sacrifice — McIntyre. Double plays — Humphries to Douglas, Ayres to May to R. Baker. Left on bases—Culpeper, 7; New Market, 4. First base on balls—Off Levicki, 1; off Douglas, 1.

How They Stand in Majors

American League.
Team Standings.

	W.	L.	Pct.	G.B.
Detroit	51	30	.630	...
New York	48	30	.615	1½
Boston	44	37	.543	7
Cleveland	42	37	.532	8
WASHINGTON	40	42	.488	11½
St. Louis	33	41	.446	14½
Philadelphia	32	47	.405	18
Chicago	27	53	.338	23

Yesterday's Results.
Cleveland, 10-10; WASHINGTON, 8-8.
Detroit, 8; New York, 3.
Boston, 12-3; St. Louis, 8-9.
Philadelphia, 11-10; Chicago, 7-5.

Today's Games.
Washington at Detroit.
Boston at Chicago (2).
New York at Cleveland.
Philadelphia at St. Louis.

National League.
Team Standings.

	W.	L.	Pct.	G.B.
New York	52	30	.634	...
Chicago	50	32	.610	2
St. Louis	46	34	.575	5
Pittsburgh	41	37	.526	9
Boston	41	42	.494	12½
Philadelphia	35	48	.422	17½
Brooklyn	34	49	.417	18½
Cincinnati	26	53	.329	25½

Yesterday's Results.
New York, 5; Chicago, 3.
Pittsburgh, 5-0; Boston, 0-4.
St. Louis, 2-6; Brooklyn, 0-3.
Philadelphia, 9; Cincinnati, 1.

Today's Games.
No games scheduled.

Cards Take Two; D. Dean Wins 16th

Dodgers, Beaten, 2-0, *-3, Drop to 7th Place.

Brooklyn, N. Y., July 15 (AP).—Dizzy Dean and Tex Carleton, St. Louis Cardinal pitching aces, beat the Dodgers twice today, 2 to 0 and 6 to 3, condemning Brooklyn to seventh place for the first time this season.

Dean pitched the shutout, giving the Dodgers only four hits for his sixteenth victory of the season. Ray Benge, pitching for Brooklyn, kept pace with Dean for a long time, giving the Cards only one run until Dean hit a home run into the lower left-field seats in the eighth to cement the victory.

First Game.

St. Louis.	AB	H	O	A	Brooklyn.	AB	H	O	A
Wh'ead.2b	4	2	3	1	Boyle.lf	4	0	5	0
Martin.3b	4	1	1	1	Frey.ss	4	2	3	2
R'hrock.rf	4	0	2	0	F'erick.rf	4	1	1	1
Medwick.lf	4	1	1	0	K'necke.cf	4	0	3	0
Collins.1b	4	1	9	2	Leslie.1b	3	0	9	2
Delancey.c	3	1	5	0	C'nello.2b	3	1	0	0
Fullis.cf	3	0	4	0	Lopez.c	2	0	3	1
D'ocher.ss	3	0	2	4	Stripp.3b	3	0	2	1
J.Dean.p	3	1	0	3	Benge.p	2	0	0	2
					Clark.p	0	0	1	0
					*Wilson	1	0	0	0
Totals.	32	7	27	11	Totals.	30	4	27	9

*Batted for Benge in eighth inning.

St. Louis	0	0	0	1	0	0	0	1	0	—2
Brooklyn	0	0	0	0	0	0	0	0	0	—0

Runs—Rothrock, J. Dean. Runs batted in—Collins, Dean. Two-base hits—Collins, Cuccinello, Delancey. Home run—Dean. Sacrifice—Lopez. Left on bases—St. Louis, 4. Brooklyn, 4. First base on balls—Off Benge, 1. Struck out—By Benge, 2; by Dean, 5; by Clark, 1. Hits—Off Benge, 7 in 8 innings; off Clark, 0 in 1 inning. Losing pitcher—Benge. Umpires—Reardon and Klem. Time of game—Two hours 2 minutes.

Second Game.

St. Louis.	AB	H	O	A	Brooklyn.	AB	H	O	A
Wh'ead.2b	4	0	0	4	Boyle.lf	5	3	2	0
Martin.3b	4	1	1	0	Frey.ss	3	1	1	2
R'hrock.rf	3	2	1	0	Jordan.ss	1	0	1	0
Medwick.lf	4	2	3	0	F'erick.rf	4	0	3	0
Collins.1b	4	0	12	0	K'necke.cf	4	2	1	0
V.Davis.c	3	0	6	0	Leslie.1b	4	1	9	0
Fullis.cf	4	0	4	0	Cuc'ello.2b	3	0	1	1
D'ocher.ss	4	1	0	3	S'forth.c	2	0	3	0
Carleton.p	3	0	0	3	Berres.c	0	0	2	0
					Lopez.c	1	0	3	0
					Stripp.3b	4	0	1	2
					Munns.p	2	1	0	0
					Leonard.p	0	0	0	0
					*Wilson	1	0	0	0
					†Taylor	1	1	0	0
					‡Chapman	1	0	0	0
Totals.	33	6	27	10	Totals.	36	9	27	8

*Batted for Sukeforth in sixth.
†Batted for Munns in seventh.
‡Batted for Leonard in ninth.

St. Louis	3	0	2	0	0	0	0	1	0	—6
Brooklyn	1	0	1	0	0	0	0	1	0	—3

Runs—Martin, Rothrock (3), Medwick (2), Boyle, Frey, Koenecke. Error—Rothrock. Runs batted in—Medwick (5), Leslie, Boyle, Koenecke. Two-base hit—Rothrock. Home runs—Medwick (2), Boyle, Koenecke. Left on bases—St. Louis, 5; Brooklyn, 7. First base on balls—Off Munns, 2; off Carleton, 1; off Leonard, 1. Struck out—By Carleton, 5; by Munns, 3; by Leonard, 5. Hits—Off Munns, 5 in 7 innings; off Leonard, 1 in 2 innings. Passed balls—Berres (2). Losing pitcher—Munns. Umpires—Klem and Reardon. Time of game—Two hours 3 minutes.

Nats Recall Gill From Lookouts

Chattanooga Outfielder to Join Team Today.

Johnny Gill, discharged from the big leagues four years ago by the Cleveland Indians, yesterday was fetched from Chattanooga to bolster the Nats' depleted outfield.

Since the injury to Johnny Stone's ankle last Friday, the Nats had been operating with only three outfielders and Owner Clark Griffith's recall of Gill from the ashington farm was in answer to Manager Cronin's plea for reinforcements.

Gill is the best of the Chattanooga outfielders. While with Baltimore in 1930, he batted .357 to become the third-ranking hitter in the league. Last spring he was purchased on option by the Cincinnati Reds and returned to Chattanooga before the season started. He will report to the Nats in Detroit today.

Athletics Down Chisox in Double Bill, 11-7, 10-5

Chicago, July 15 (AP).—The Philadelphia Athletics batted their way to a double victory over the White Sox, 11 to 7 and 10 to 5, before 12,000 today. Bob Johnson hit his season's twenty-seventh home run in the opener, but after getting a single at the start of the second game was forced to retire after wrenching his side making a difficult catch.

Phila.	AB	H	O	A	Chicago.	AB	H	O	A
McNair.ss	5	1	2	4	Conlan.cf	4	0	0	0
Cramer.cf	6	1	5	0	§Bocek	1	0	0	0
Johnson.lf	6	5	1	0	Swanson.rf	4	2	0	0
Foxx.1b	2	1	9	0	Dykes.3b	4	1	2	3
Higgins.3b	3	2	1	2	Hopkins.3b	0	0	0	0
Miller.rf	3	0	4	0	Bonura.1b	4	1	14	0
W'stler.2b	4	1	2	4	Sim'ons.lf	4	2	3	0
Berry.c	5	1	3	0	Appling.2b	4	1	2	2
Benton.p	4	0	0	2	Boken.ss	4	0	1	7
Mahaf'y.p	0	0	0	0	Shea.c	4	0	1	7
Cas'ella.p	1	0	0	0	Tietje.p	1	0	0	2
Dietrich.p	0	0	0	0	Heving.p	1	0	0	0
Totals.	39	12	27	12	*Haas	0	0	0	0
					†Jones	0	0	0	0
					Wyatt.p	1	0	0	0
					‡Madjeski	0	0	0	0
					Totals.	35	8	27	14

*Batted for Heving in seventh.
†Ran for Haas in seventh.
‡Batted for Wyatt in ninth.
§Batted for Conlan in ninth.

Philadelphia	0	0	4	0	1	2	0	3	1	—11
Chicago	0	0	0	2	0	0	4	0	1	— 7

Runs—McNair, Cramer, Johnson (4), Foxx (3), Higgins, Miller, Conlan, Swanson (2), Bonura, Simmons, Shea, Jones. Errors—McNair, Dykes. Runs batted in—Johnson, Higgins (5), Warstler, Berry, Swanson, Dykes, Bonura, Simmons (2), Appling, Madjeski. Two-base hit—Simmons. Home runs—Johnson, Higgins. Stolen bases—Johnson (2), Foxx (2), Warstler. Double play—Boken to Appling to Bonura. Left on bases—Philadelphia, 11; Chicago, 12. First base on balls—Off Benton, 3; off Cascarella, 7; off Tietje, 6; off Heving, 3; off Wyatt, 1. Struck out—By Benton, 1; by Tietje, 1; by Heving, 2; by Wyatt, 1. Hits—Off Benton, 6 in 6 1-3 innings; off Mahaffey, 1 in 0 inning (pitched to one batter in seventh); off Cascarella, 1 in 2 1-3 innings; off Dietrich, 0 in 1-3 inning; off Tietje, 6 in 4 1-3 innings; off Heving, 2 in 2 2-3 innings; off Wyatt, 4 in 2 innings. Hit by pitched ball — By Cascarella (Dykes). Wild pitch—Tietje. Winning pitcher—Benton. Losing pitcher—Tietje. Umpires—Summers, Ormsby and Hildebrand. Time of game—Three hours 3 minutes.

Phila.	AB	H	O	A	Chicago.	AB	H	O	A
McNair.ss	6	2	2	5	Conlan.cf	5	0	3	0
Cramer.cf	6	1	3	0	Swanson.rf	4	1	1	0
Johnson.lf	2	1	3	0	Dykes.3b	3	1	0	1
Miller.lf	2	1	2	0	Hopkins.3b	2	0	0	0
Foxx.1b	4	1	10	1	Bonura.1b	5	3	4	1
Higgins.3b	3	2	2	1	Sim'ons.lf	4	1	4	0
Cole'n.rf	5	1	1	0	Bocek.lf	1	0	0	0
W'stler.2b	4	3	0	1	Appling.2b	5	2	1	1
Hayes.c	5	1	3	0	Boken.ss	4	2	3	2
Marcum.p	5	3	1	0	Madjeski.c	4	1	10	0
					Gallivan.p	4	2	1	1
Totals.	42	16	27	8	Totals.	41	13	27	6

Second Game.

Philadelphia	0	3	2	0	0	3	1	1	0	—10
Chicago	0	0	0	2	0	0	1	1	1	— 5

Runs—McNair, Cramer, Miller, Foxx, Higgins (2), Warstler, Marcum (3), Bonura (2), Appling, Boken, Madjeski. Errors—Johnson (2), Foxx, Boken, Madjeski (2). Runs batted in—McNair (3), Miller, 2, Higgins, Warstler, Hayes (2), Marcum, Simmons, Appling, Gallivan. Two-base hits—Warstler, Marcum, Bonura (2), Simmons, Gallivan. Three-base hits—Miller, Madjeski. Home run—McNair. Stolen bases—McNair, Warstler. Double play—Boken to Appling to Bonura. Left on bases—Philadelphia, 10; Chicago, 11. First base on balls—Off Marcum, 2; off Gallivan, 5. Struck out—By Marcum, 3; by Gallivan, 9. Umpires—Summers, Hildebrand and Ormsby. Time of game—Two hours 1 minute.

Entries Close Today.

Orange, Va., July 15 (AP).—Entries for the thirty-fifth annual exhibition of the Orange Horse Show Association will close here tomorrow and already listed for showing in one or more of the 40 events are some of the finest horses in America.

Nats Beaten In Twin Bill By Tribe

Washington's Rallies in Both Games Futile; Scores, 10-8, 10-8.

Weaver Routed in First; Indians Erase 8-6 Lead in Second.

Continued from Page 1.

run lead, but they lost their way.

Again in the ninth the Nats put the tying runs on base but they stayed there when Buddy Myer watched a third strike sail by for the third out of the inning and last of the game.

First Game.

The Indians lost no time with Weaver, and in the first inning counted twice on hits by Rice, Knickerbocker and Vosmik, interspersed with Averill's walk.

Washington tied the score in the third when Manush rapped one up against the right-field fence for a double, shoving Myer and Weaver, who started the rally with a single, across the plate.

But the Tribe came came right back in its half of the frame and assumed a 4-to-2 lead as Hal Trosky poled a home run over the right-field barrier with Vosmik reposing on first. The Indians maintained their advantage with a two-run splurge in the fifth after Washington had tied the score on Manush's four-bagger, which followed Schulte's double.

Weaver Is Routed.

Weaver was routed in the fifth, and Burke, his successor, followed in the sixth, leaving the bases fully populated for Kline. "Big Boy" was not very successful, and he left hurriedly after pitching three consecutive singles to Knickerbocker, Averill and Holland. Singles by Hale and Trosky and a double off Hudlin's mace gave the Tribe four markers and the ball game.

Russell and McColl finished out the string and escaped further damaged.

Successive passes to Schulte and Myer, the cause of Hudlin's hasty exit, set the stage for Washington's fifth run. It materialized on an infield out and Cronin's liner to center field.

The Nats got two more in the eighth on a double by Kress, passes to Sewell and Weaver, and Schulte's single. Their final run wos delivered in the ninth which Cronin opened with a double. Joe came around on Harris' single.

Second Game.

Washington opened the second game with a run in its half, scoring on Schulte's double and Cronin's single, but the belligerent Redskins quickly erased this slim lead with a savage batting attack that produced six runs before a man was out and sent Al Thomas to the showers.

The highlight of this unhappy episode was Sammy Hale's terrific swat that cleared the center field fence and scored Averill, Vosmik and Trosky ahead of him. The blow terminated Thomas' tour of duty and he was supplanted by Jack Russell.

Allows One Hit

WAITE HOYT.

Hoyt Allows But 1 Hit as Bucs Split

Pittsburgh Wins First, 5-0; Brandt Gives 3 Bows; Braves Take 2d.

BOSTON, July 15 (AP).—One-hit pitching by Waite Hoyt, of the Pirates, followed by Ed Brandt's 3-hit hurling gave Pittsburgh and Boston an even break in today's double-header. The Pirates took the first game, 5 to 0, and the Braves the second, 4 to 0.

The only hit made off Hoyt was a single by Thompson. Jordan was the only Brave to reach second base. Hoyt walked him and Lee in the first inning.

In the second game, the first 15 Pirates to face Brandt went down in order and only in the sixth inning did the visitors manage to get a man beyond first base. In that inning Padden and Meine singled and a walk filled the bases, but Brandt pitched himself out of trouble.

First Game.

Pittsb'gh.	AB	H	O	A	Boston.	AB	H	O	A
L.Waner.cf	5	2	3	0	Th'son.rf	4	1	3	1
P.Wan'r.rf	3	2	0	0	Jordan.1b	3	0	10	2
L'strom.lf	5	2	1	0	Berger.cf	4	0	2	0
Vaugh'n.ss	3	2	4	2	Lee.lf	1	0	2	0
Suhr.1b	5	1	9	1	Whitn'y.3b	3	0	0	1
Traynor.3b	4	1	1	1	McM'us.2b	3	0	2	5
Th'now.2b	4	2	1	2	McGee.ss	3	0	4	5
Grace.c	3	0	8	0	Spohrer.c	3	0	4	2
Hoyt.p	3	0	0	2	Rhem.p	2	0	0	0
					*W'ington	1	0	0	0
Totals.	35	12	27	8	Barrett.p	0	0	0	1
					Totals.	27	1	27	17

*Batted for Rhem in eighth.

Pittsburgh	1	0	0	0	0	2	1	1	0	—5
Boston	0	0	0	0	0	0	0	0	0	—0

Runs—L. Waner, P. Waner, Lindstrom, Vaughan, Grace. Runs batted in—L. Waner, Lindstrom, Suhr, Traynor, Thevenow. Stolen base—P. Waner. Sacrifice—Hoyt. Double plays—McManus to McGee to Jordan, Jordan to McGee to Jordan, Thompson to Jordan to McManus to Spohrer to Whitney to McManus, Suhr to

Continued on Page 14, Column 1.

Rowe Takes Second Win In Series

Fans Six in Six Innings, Then Retires in Favor of Marberry.

Gehrig Slams 3 Doubles and Single; Goslin Gets Homer.

DETROIT, July 15 (AP).—Defeathe Yankees, 8to 3, in thes eries today, the Detroit Tigers increased their league lead to a game and a half besides emerging as the victor in three of the four games of the important series.w

Lynwood (Schoolboy) Rowe, who pitched the tigers to victory in the series opener Thursday, got credit for today's triumph. He worked for the first six innings and then Manager Cochrane sent in Fred Marberry as part of a prearranged plan to conserve the schoolboy's energies. Rowe fanned six New York batsmen. Johnny Murphy started for New York and lasted until the eighth when he was supplanted by MacFayden. The Yanks collected ten hits while a dozen rattled off Tiger bats.

The Tigers staked themselves to a one-run lead in the second inning and then came through with four more in the sixth to wipe out a temporary lead achieved by the Yangs.

Gehrig Has Big Day.

Lou Gehrig, who has been suffering from Lumbago, was back at his old position today after a brief appearance at shortstop Saturday, and the rest seemingly did him good. He had a perfect day at the plate, getting four hits in four times up, three of his blows going for doubles.

N. York.	AB	H	O	A	Detroit.	AB	H	O	A
Combs.cf	5	1	1	0	Fox.rf	4	1	0	0
S'gaver.3b	4	0	2	2	White.cf	5	2	1	0
Ruth.lf	4	1	2	0	Goslin.lf	4	2	2	0
Gehrig.1b	4	4	8	2	Geh'ger.2b	2	1	4	4
Ch'man.rf	4	1	2	0	Rogell.ss	3	1	2	2
Dickey.c	3	1	0	2	G'nberg.1b	4	3	10	0
Crosetti.ss	3	0	5	5	C'chrane.c	3	0	6	0
H'fner.2b	3	2	2	3	Owen.3b	4	1	1	3
Murphy.p	2	0	2	1	Rowe.p	2	0	0	1
M'ayden.p	0	0	0	0	Marberry.p	2	1	1	0
*Rolfe	1	0	0	0	Totals.	33	12	27	10
Totals.	33	10	24	15					

*Batted for MacFayden in ninth.

New York	0	0	0	0	1	1	1	0	0	—3
Detroit	0	1	0	0	0	4	2	1	x	—8

Runs—Ruth, Gehrig, Heffner, White (2), Goslin (2), Gehringer (2), Rogell, Owen. Errors—Combs, Murphy. Runs batted in—Greenberg (3), Goslin (2), Rogel, Cochrane, Marberry, Heffner, Combs, Gehrig. Two-base hits—Gehrig (3), Greenberg (2), Fox, Goslin, Owen, Ruth Heffner. Home run—Goslin. Stolen bases—White Fox. Sacrifice—Murphy. Double plays—Rogell to Greenberg, Heffner to Crosetti to Gehrig, Saltzgaver to Heffner to Gehrig, Owen to Gehringer to Greenberg (2). Left on bases—Detroit, 6; New York, 8. First base on balls—Off Rowe, 3; off Marberry, 1; off Murphy, 5. Struck out—By Rowe, 6. Hits—Off Rowe, 8 in 6 innings; off Marberry, 2 in 3 innings; off Murphy, 12 in 7 1-3 innings; off MacFayden, 0 in 2-3 inning. Winning pitcher—Rowe. Losing pitcher—Murphy. Umpires—Owen, Donnelly and McGowan. Time of game—Two hours 4 minutes.

35 BRANCH OFFICES

MENS SUMMER SUITS

Linens, Tropicals, Mohairs and Flannels Washed or Dry

75¢

We Call and Deliver

FRAZEE-POTOMAC
LAUNDERERS-CLEANERS
MAIN OFFICE-18 & D Sts. N.W.

!

Good morning! There are a number of hot weather fabrics which Schloss Brothers refuse to tailor into hot weather suits. Therefore every Schloss Hot Weather Suit may be safely selected for its ability to stand up under the most wilting heat, and for its effects in helping you stand up under this heat, too.

Meyers
MENS SHOP
1331 F STREET

Today!

An Outstanding Event...

SALE

Nettleton

SHOES for MEN

Give your feet a treat—it is unusual to buy "Nettletons" at these low sale prices.

Our entire stock is not included.

All Sales Final.

$5.90 $6.90 $8.90

Our Men's Department is AIR-COOLED!

RICH'S
F ST. AT TENTH

CLOSED SATURDAYS JULY AND AUGUST

It's Here

FRENCH, SHRINER & URNER
SEMI-ANNUAL
SALE
of men's shoes

$8.95 $7.95 $9.95

A few custom models at $10.95

Previous retail prices up to $12

For over three quarters of a century the name "French, Shriner & Urner" has been a guarantee of the finest quality possible in men's shoes. Altho' many of our models will be duplicated in our Fall styles, we never carry our present stock into the next season. That's why . . . by BUYING NOW . . . you can enjoy such substantial savings.

Exclusive Washington Agency

SALTZ BROTHERS
Fine Apparel for Gentlemen
1341 F STREET, N.W.

Saltz Brothers' Sale of Fine Haberdashery, Hats, Shoes and Clothing Now Going On

Including Linen Suits, Sport Coats, Langrock Fine Clothes, Straw Hats and Panamas, Shirts, Neckwear, Pajamas at Substantial Reductions from Former Prices.

SALTZ BROTHERS
Fine Apparel for Gentlemen
1341 F STREET, N.W.

Boggs Sets D. C. "440" River-Course Record in Washington Canoe Club Swim

Y.M.C.A. Ace 60 Yards In Front

Leads Field From Start to Finish to Win in Handy Fashion.

Larsen and Havers, of Host Club, Are Next to Cross Line.

THE first of a series of three races culminating in the President's Cup 3-mile swim August 22, conducted by the Washington Canoe Club, went to Ernie Boggs, of the Y. M. C. A., yesterday when the stocky youngsters led the field home by 60 yards in the annual quarter-mile test in the Potomac.

Boggs took the lead from the opening gun and never relinquished it, completely outclassing his rivals to win in 7 minutes and 5 seconds for a new District record for the river-course 440. Thornton Burns, of the Shoreham, 1933 champion, held the former mark of 7:12, set in last year's race.

Larsen Second Again.

Eric Larsen, of the Washington Canoe Club, runner-up in 1933, finished second again yesterday in 7:58. Bill Havers, of the Canoe Club, and Clayton Mansfield, unattached, furnished the sole thrill of the race by fighting it out neck and neck for third place throughout the last 150 yards. Havers drew inches ahead in the last 10-yards to get the position by a hand in 8:06 with Mansfield a second slower in fourth place.

The race lacked some of the color which had been promised, in the absence of Bob Hack, Bill Mackey, Dan Hogan, of the Penn A. C., and Tony Kicas, of Baltimore, all of whom were unable to make the trip due to conflicting engagements. Boggs, however, came through in fast enough time to prove a worthy competitor for any of them. The visiting stars are expected to be able to compete next Sunday in the half-mile swim over the same course.

Boggs First From Start.

Boggs was the first men to hit the water in yesterday's race, the first one to mid-stream, the first one around the turn and the first back to the finish. He had a 15-yard lead going around the turn and stretched it another 10 by cutting upstream on the way over to facilitate taking the turn. Many of the swimmers, particularly Mansfield, swam straight across only to find themselves out of plane with the buoy. Mansfield had a long swim straight up-stream or otherwise would perhaps have finished second.

Boggs' powerful crawl stretched his advantage on the return trip and he finished under wraps.

Kept Cool While Turning in Victory

Post Staff Photo.

While landlubbers were sweltering in yesterday's heat, a large field participated in the Washington Canoe Club's quarter-mile swim event on the Potomac. William J. Stephenson, chairman of the meet, is shown presenting medals to the three winners. They are (left to right) Ernie Boggs, of the Y. M. C. A., who led the field home; and Eric Larson and Bill Havers, both of the home club, who were second and third, respectively.

Bucs and Braves Split Doube Bill

Continued from Page 13.

Vaughan. Left on bases—Pittsburgh, 9; Boston, 3. First base on balls—Off Hoyt, 3; off Rhem, 4; off Barrett, 1. Struck out—By Hoyt, 7; by Rhem, 2. Hits—Off Rhem, 10 in 8 innings; off Barrett, 2 in 1 inning. Losing pitcher—Rhem. Umpires—Stewart and Stark. Time of game—One hour 54 minutes.

Second Game.

Pittsb'gh.	AB	H	O	A	Boston.	AB	H	O	A
L.Waner.cf	4	0	5	0	Th'son.rf	5	1	3	0
P.Wan'r.rf	4	0	1	0	Jordan.1b	3	1	12	1
L'strom.lf	3	0	1	0	Berger.cf	3	2	4	0
Vaugh'n.ss	4	1	1	6	Lee.rf	4	2	0	0
Suhr.1b	3	0	10	0	Whitney.3b	4	0	2	1
Trayn'r.3b	3	0	2	2	McM'us.2b	4	2	1	5
Th'now.2b	3	0	3	4	McGee.ss	2	1	0	5
Padden.c	3	1	1	0	Hogan.c	4	0	4	1
Meine.p	2	1	0	2	Brandt.p	4	1	1	4
French.p	0	0	0	0					
*Roettger	1	0	0	0	Totals	33	10	27	17
Birkofer.p	0	0	0	0					
Totals	30	3	24	14					

*Batted for French in eighth.

Pittsburgh .... 0 0 0 0 0 0 0 0 0—0
Boston .... 0 0 0 0 3 1 0 0 x—4

Runs—Jordan, Berger, Lee, McGee. Errors—Traynor, Thevenow. Runs batted in—Lee (3), Brandt. Two-base hit—Thompson. Three-base hit—Brandt. Home run—Lee. Sacrifice—McGee. Double plays—Vaughan to Thevenow to Suhr. Thevenow to Vaughn to Suhr. Left on bases—Pittsburgh, 4; Boston, 9. First base on balls—Off Meine, 2; off French, 1; off Brandt, 1. Struck out—By Brandt, 4. Hits—Off Meine, 9 in 5 2-3 innings; off French, 1 in 1 1-3 innings; off Birkofer, 0 in 1 inning. Losing pitcher—Meine. Umpires—Stark and Stewart. Time of game—One hour 52 minutes.

Kenilworth Winner.

K'lworth.	AB	H	O	A	Capital.	AB	H	O	A
T.G'son.ss	3	0	1	3	B.L'is.3b	3	0	0	1
Parr.c	3	0	2	1	Orme.ss	3	2	2	2
P.B'wn.2b	2	0	1	1	Hughes.lf	3	2	2	0
Owen.p	3	3	1	2	Jacobs.p	3	1	2	0
N.Kraft.1b	3	1	10	0	Zepp.1b	3	0	8	0
Morrow.3b	2	1	1	2	Wretzel.cf	2	0	2	0
C.Kraft.lf	3	2	1	0	C.Lewis.2b	3	0	0	2
J.G'son.cf	2	1	1	0	Lansdale.rf	2	0	0	0
Murphy.rf	2	1	0	0	Gensen.c	2	1	0	0
Totals	23	9	18	9	Totals	24	6	16	5

Capital A. C. .... 0 0 0 1 2 3—6
Kenilworth A. C. .... 4 2 0 1 0 x—7

Runs—T. Gibson, Parr, Brown, Owens (3), Marrow, B. Lewis, Orme (2), Hughes, Jacobs, Gensen. Two-base hit—Owens. Stolen bases—Owens (3). Left on bases—Capital A. C., 6; Kenilworth A. C., 9. First base on balls—Off Owens, 2; off Jacobs, 3. Hit by pitched ball—By Jacobs (Marrow). Struck out—By Jacobs, 2; by Owens, 3.

Sox Win Slugfest.

W. Sox.	AB	H	O	A	R. Bend.	AB	H	O	A
Daniels.ss	5	2	1	2	Penn.2b	4	0	1	3
K'back.lf	5	2	4	0	Newman.lf	4	0	2	0
Deacon.c	5	2	9	0	George.1b	4	2	10	0
B'dorf.3b	5	3	1	2	Garner.p	4	1	0	4
Dew.1b	5	2	10	1	P'cher.c	4	2	8	0
Dove.cf	5	0	0	0	Elliott.3b	4	1	1	2
Lindsay.2b	4	0	2	2	Wilkins.cf	4	1	0	0
McClure.rf	2	0	0	0	Barnett.ss	3	1	1	1
Parker.rf	2	0	0	0	Phillips.rf	1	0	1	0
Williams.p	3	0	0	1	Linton.rf	4	1	0	0
Totals	41	11	27	8	Totals	36	9	24	10

White Sox .... 0 0 0 2 4 0 3 5 x—14
River Bend .... 1 0 0 0 0 0 4 3 0—8

Two-base hits—Deason Daniels. Home run—Burgdorf. Three-base hits—Kalenback Burgorf. Sacrifice—Dew. Left on bases—White Sox, 7; River Bend, 8. First base on balls—Off Williams, 1; off Garner, 1. Hit by pitched ball—By Williams (Elliott). Struck out—By Williams, 9; by Garner, 8.

LOANS
HORNING
Opp. Washington Airport
Diamonds—Watches—Jewelry
All Tickets Good One Year.
Loans of $200 and over 2%
Unredeemed Pledges for Sale
Take All Buses 11th St. & Pa. Ave.

The Titia Wins Weekly Race At Lewes

Two Boats Tie for Second; the Dipper, However, Has Best Time.

LEWES, Del., July 15 (Spl.). The Titia, Perrine Sneak Box owned by Richard Reese, jr., of Wilmington, winner of last season's trophy in the Lewes Yacht Club boat races and sailed today by Howard McIntyre and wife, of Lewes, won first place in the weekly handicap class race, with corrected time of 31 minutes 16 seconds. The Security, of Henry Hargadine, Wilmington, and the Skippy, of Frank Carter, jr., Lewes, both sailing their own boats, tied for second place in 33 minutes 13 seconds.

The fastest actual sailing time of the season was made today by the Dipper, owned by George Fleming, Ardmore, which covered the 5-mile course in 38 minutes 5 seconds. The Dipper crossed the line first, followe d by the Titia and the Security, only nine seconds apart. Extra Dry, owned and sailed by W. Virden Burton, Lewes, placed third and the Dipper rated fourth, placed under handicap ruling. The Extra Dry tops the official score board with 39¼ points in this season's regatta, with the Dipper second, 38½ points.

All boats made excellent sailing time in the 10-mile southwest wind. The Nanticoke, with Howard Brittingham, Lewes, faied to finish due to a flaw in the riggin which caused it to capsize around the apex of the triangular Lewes and Rehoboth the triangular course on the second lap.

St. Paul Open Lead Regained by Smith

St. Paul, Minn., July 15 (U.P.). Horton Smith regained the lead in the $5,000 St. Paul Open golf championship after the third round today by scoring a 70, to give him a 213 total.

Tommy Armour, Chicago; Ky Laffoon, Denver, and Harry Cooper, of Glen Ellyn, Ill., were tied for second with 214 totals.

Walter Hagen, Detroit, whose automobile killed a child last night, scored a 73 this morning to give him a 217.

Leading Hitters

Amercan League.

	G.	AB.	R.	H.	Ave.
MAN'SH, WASH.	80	338	68	136	.402
Gehringer, Det.	81	311	80	117	.376
Gehrig, N. Y.	78	299	68	112	.375
Higgins, Phila.	80	291	50	107	.368
TRAVIS, WASH.	65	254	37	93	.366

National League.

	G.	AB.	R.	H.	Ave.
Terry, N. Y.	82	317	69	117	.369
Ott, N. Y.	82	317	65	114	.360
P. Waner, Pitts.	77	319	60	114	.357
Leslie, Bklyn.	84	323	48	112	.347
Allen, Phila.	83	337	64	117	.347

Australians Nose Out Czechs; Crawford Bows, McGrath Wins

PRAHA, Czechoslovakia, July 15 (AP). — Australia defeated Czechoslovakia, three matches to two, in the European zone Davis Cup tennis finals today and qualified to meet the United States in the interzone finals.

It was a narrow squeak for the favored Australians, young Vivian McGrath hanging up the deciding victory in the final match of the series when he defeated Ladislaus Hecht, 3—6, 6—2, 6—1, 7—5, after Jack Crawford had bowed to Roderich Menzel, Czech expert, 6—4, 6—4, 2—6, 8—6.

Menzel's victory was his second of the series for he beat McGrath, 10—8, 6—2, 8—6, on the opening day of play Friday, when Crawford defeated Hecht, 6—4, 6—2, 6—2. The really decisive point was scored in doubles yesterday when Crawford and Adrian Quist conquered Hecht and Menzel, 6—4, 6—3, 6—4.

Menzel was complete master of Crawford today. The Czech's fast service put Crawford on the defense and Menzel was deadly accurate all the way.

After a shaky start, which enabled Hecht to win the first set, McGrath played steadily and brilliantly and mopped up his Czech rival in short order.

The Australian - United States series, the winner of which will meet Great Britain in the challenge round, will begin at Wimbledon on Saturday with two singles matches.

Chicago Cards To Dominate Ring Week

Bataglia to Meet Phagan Tonight; Rodak Faces Hayes Wednesday.

NEW YORK, July 15 (AP).—Chicago resumes its place as one of the Nation's leading boxing centers this week.

After putting on a 10-round middleweight struggle between Frankie Battaglia, Winnipeg puncher, and Johnny Phagan, of Chicago, at Marigold Garden tomorrow night, the Windy City will offer an all-star card at Wrigley Field Wednesday.

Leo Rodak, sensational Chicago featherweight who has been undefeated in 19 professional starts, will meet Petey Hayes, of New York, in one of three 10-round matches on this card, staged for charity. Rodak originally was slated to oppose Kid Chocolate, of Cuba, but Hayes won the berth when he handed Chocolate a bad beating at Ebbets Field here last week.

Bouts on the National schedule:

Monday—At Chicago, Marigold Gardens, Frankie Battaglia, Winnipeg, vs. Johnny Phagan, Chicago, middleweights, 10; at West Springfield, Mass., Tom Jones, Brooklyn, vs. Andy Callahan, Lawrence, Mass., welterweights, 8; at Jersey City, Harry Carlton, Jersey City, vs. Teddy Loder, Jersey City, lightweights, 10.

Tuesday—At Los Angeles, Richey Mack, Dallas, vs. Young Peter Jackson, Wilmington, Calif., lightweights, 10; at New York, Coney Island, Cocoa Kid, New Haven, vs. Joe Rossi, New York, lightweights, 8.

Wednesday—At Chicago, Wrigley Field, Leo Rodak, Chicago, vs. Petey Hayes, New York, featherweights; Teddy Yarosz, Pittsburgh, vs. Taitt Littman, Cudahy, Wis., middleweights, and Harry Dublinsky, Chicago, vs. Steve Halaiko, Auburn, N. Y., lightweights, each 10; at Oakland, Calif., Billy Donohue, New York, vs. Pietro Georgi, Buffalo, light-heavyweights, 10.

Thursday—At New York, Fort Hamilton Club, Yustin Sirutis, New York, vs. Salvatore Ruggirello, New York, heavyweights, 10; at Waterbury, Conn., Eddie Hogan, New York, vs. Les Kennedy, Long Beach, Calif., heavyweights, 10.

Friday—At Hollywood, Bob Olin, New York, vs. Abe Feldman, New York, heavyweights, 10.

Landover Juniors Cop.

Behind the brilliant pitching of Francis Arnold, who struck out 18 and allowed only 3 hits, the Landover Juniors defeated the Bowie A. C., yesterday by the score of 2 to 1.

Additional Sports On Page 18

Rockingham Park Entries.

(Monday.)
(Associated Press.)

FIRST RACE—Five furlongs; purse, $800; claiming; 3-year-olds and upward.

Horses—Jockeys. Odds.
1 *Hair Trigger, 106 (Haines) 15-1
2 Lerack, 113 (Allen) 10-1
3 *Mynah, 113 (Peters) 10-1
4 *Kai-Finn, 108 (Hughes) 5-2
5 Grace Blotter, 103 (Helm) 6-1
6 *Silverdale, 113 (King) 10-1
7 *Grace Bunting, 108 (Sage) 15-1
8 *Dunpast, 108 (Maschek) 15-1
9 *Pana Franka, 108 (No boy) 3-1

SECOND RACE—Five and a half furlongs; purse, $800; claiming; 3-year-olds and upward.
1 Il Trovatore, 113 (Simpson) 10-1
2 *Makalu, 108 (Peters) 4-1
3 Lebam, 108 (King) 2-1
4 Justice Logan, 101 (Elston) 20-1
5 *Acquire, 103 (Helm 8-1
6 Prisoner, 113 (Allen) 20-1
7 *Vacillate, 108 (Sage) 4-1
8 *Jubal, 101 (Maschek) 10-1
9 *Conventional, 108 (Hughes) 10-1

THIRD RACE—Five and a half furlongs; purse, $800; claiming; 3-year-olds and upward.
1 Bedight, 108 (Sage) 4-1
2 Coming Back, 102 (Parke) 20-1
3 Zipalong, 107 (Haines) 6-1
4 *Cash Surrender, 102 (Peters) 5-1
5 *Old Baldy, 108 (Lynch) 10-1
6 Liquer, 113 (Elston) 10-1
7 *Khamseen, 102 (Hughes) 5-2
8 *Happy Scot, 113 (Peters) 12-1
9 All Forlorn, 108 (Allen) 8-1

FOURTH RACE—Six furlongs; purse, $1,000; claiming; 4-year-olds and upward.
1 *March Step, 107 (King) 10-1
2 *Yonkel, 107 (Peters) 10-1
3 *Gaillardia, 113 (King) 8-1
4 Bittybit, 109 (Allen) 6-1
5 Postscript, 99 (Hanford) 10-1
6 *Zorana, 102 (Peters) 10-1
7 Miss Morocco, 106 (Hughes) 4-1
8 *Toytime, 99 (Helm) 5-2

FIFTH RACE—Six furlongs; purse, $1,200; the New York Form Handicap; 3-year-olds and upward.
1 Morning Mail, 107 (Peters) 5-1
2 Star Chase, 105 (Hughes) 15-1
3 Candy Prince, 107 (Schaefer) 10-1
4 Bank Holiday, 105 (Baker) 20-1
5 Gov. Sholz, 120 (Walls) 5-1
6 Blackbirder, 110 (Maschek) 10-1
7 Paradasical, 110 (Allen) 20-1
8 †Stanforth, 114 (Burke) 3-1
9 †Little Dinah, 100 (Haines) 3-1
10 Wise Prince, 120 (Elston) 2-1
†S. W. Labrot entry.

SIXTH RACE—One and one-sixteenth miles; purse, $800; claiming; 3-year-olds and upward.
1 *Enro, 112 (King) 4-1
2 Grand Acre, 113 (Allen) 3-1
3 *Baboo, 112 (Hughes) 8-1
4 *High Socks, 112 (Sage) 10-1
5 *Horatio Hugh, 100 (Rollins) 20-1
6 *Piecemeal, 107 (Hughes) 5-1
7 *Boccap, 107 (Helm) 6-1
8 *Retribution, 99 (Reid) 20-1
9 *Rhodius, 112 (Hughes) 5-1

SEVENTH RACE—One mile; purse, $800; claiming; 3-year-olds and upward.
1 *Blue Foam, 97 (King) 3-1
2 *Bright Bird, 110 (Weir) 15-1
3 Taunton, 103 (Haines) 8-1
4 *Gallic, 106 (Hughes) 2-1
5 Kibitzer, 115 (Watters) 4-1
6 *Calome, 110 (Peters) 5-2
*Apprentice allowance claimed.
Weather, clear; track, fast.
First race at 2:30 p. m. (Eastern daylight time).

Parker Trims Sutter for Net Title

Keeps Crown in Four Sets; Baffles His Opponent With Service.

SPRING LAKE, N. J., July 15 (AP). Young Frankie Parker, the country's eighth ranking player, today won the Spring Lake invitation tennis championship for the second year in succession, defeating Clifford Sutter, of New Orleans, 11—9, 6—1, 2—6, 6—2.

All the fire and speed of the match was concentrated in the marathon first set, which parker finally pulled out in the twentieth game.

From then on, the duel was slow and soft, with both content mostly to keep the ball in play for long rallies and wait for one or the other to send the ball into the net or outside.

Service Baffles Foe.

Parker, with his devastating backhand and much improved all-around game, was always in command in the second and fourth sets, not losing a service in either one. Sutter was baffled by the high bounce of the youngster's twist service, and continually was drawn out of position to allow PaPrker openings for finishing shots.

The match, lasting 1 hour and 55 minutes, was played under a blistering sun with a hot South wind blowing good lobs out of bounds from one side, or causing bad ones to fall inside the base lines.

Red Sox Take Opener, Drop Final to Browns

St. Louis, June 15 (AP).—After winning the opener with the decisive score of 12 to 8 the visiting Boston Red Sox failed to carry through today and dropped the second game of a double-header to the St. Louis Browns. The score was 9 to 3.

First Game.

Boston.	AB	H	O	A	St. Louis.	AB	H	O	A
Bishop.2b	3	2	2	1	Clift.3b	4	2	1	1
Cissell.2b	2	0	3	1	West.cf	5	1	2	0
Werber.3b	5	4	0	6	Burns.1b	5	1	10	0
Morgan.1b	6	2	11	0	Pepper.lf	5	1	3	0
R.J'nson.lf	5	3	1	0	C'pbell.rf	5	2	1	0
Reyn'ds.cf	4	0	2	0	Melillo.2b	5	2	4	4
Porter.cf	5	1	2	0	Grube.c	4	3	2	1
R.Ferrell.c	4	2	3	2	Strange.ss	4	1	3	4
Lary.ss	5	3	3	5	Andrews.p	1	1	0	1
Rhodes.p	1	0	0	0	McAfee.p	1	0	1	2
Mulligan.p	0	0	0	0	Coffman.p	0	0	0	0
Ost'eller.p	2	0	0	0	*Hemsley	1	1	0	0
Pennock.p	0	0	0	0	†Hornsby	1	0	0	0
Totals	42	17	27	16	Totals	41	15	27	13

*Batted for McAfee in eighth.
†Batted for Coffman in ninth.

Boston .... 1 0 2 0 0 5 0 3 1—12
St. Louis ...... 0 3 0 3 0 0 0 1 1—8

Runs—Bishop (3), Werber (4), Morgan (2), Reynolds, R. Ferrell, Lary, Clift, Pepper (2), Campbell, Melillo, Grube (2), Andrews. Errors—Cissell, Clift, Campbell, Strange, Andrews. Runs batted in—Werber (2), Morgan (2), R. Johnson (3), Bishop (2), R. Ferrell, Grube, Strange, Andrews, Clift (2), West, Hemsley, Melillo. Two-base hits—Bishop, Grube (2), Clift, Porter, Werber, Melillo, Burns. Three-base hit—Clift. Home run—Werber. Sacrifice—Werber. Double plays—Melillo to Burns. Melillo to Strange to Burns. Left on bases—Boston, 9; St. Louis, 10. First base on balls—Off Rhodes, 1; off Ostermueller, 3; off Andrews, 4; off McAfee, 1. Struck out—By Rhodes, 1; by Mulligan, 1; by Ostermueller, 1; by Andrews, 1. Hits—Off Rhodes, 7 in 3 2-3 innings; off Mulligan, 2 in 1 1-3 innings; off Ostermueller, 6 in 3 2-3 innings; off Pennock, 0 in 1-3 inning; off Andrews, 9 in 5 1-3 innings; off McAfee, 7 in 2 2-3 innings; off Coffman, 1 in 1 inning. Winning pitcher—Ostermueller. Losing pitcher—Andrews. Umpires—Dineen and Kolls. Time of game—Two hours 30 minutes.

Second Game.

Boston.	AB	H	O	A	St. Louis.	AB	H	O	A
Cissell.2b	5	1	4	3	Clift.3b	3	1	0	2
Werber.3b	4	1	1	1	West.cf	5	2	1	0
Morgan.1b	4	1	8	0	[illegible]				
R.J'son.lf	4	2	1	0	Burns.1b	4	1	10	0
Solters.cf	4	3	2	0	Pepper.lf	4	1	4	0
Cooke.rf	4	3	2	0	C'pbell.rf	3	0	1	0
Lary.ss	4	2	1	2	Melillo.2b	4	1	3	3
Hinkle.c	2	0	2	0	Hemsley.c	4	1	5	1
Leggett.c	1	0	0	2	Strange.ss	3	1	3	5
Walberg.p	2	0	0	0	B'holder.p	4	1	0	1
Rhodes.p	0	0	0	1					
Mulligan.p	0	0	0	0	Totals	34	10	27	12
*Porter	1	0	0	0					
†Reynolds	1	0	0	0					
‡R. Ferrell	1	0	0	0					
§Z. Ferrell	1	0	0	0					
Totals	37	12	24	8					

*Batted for Hinkle in sixth.
†Batted for Rhodes in seventh.
‡Batted for Leggett in ninth.
§Batted for Mulligan in ninth.

Boston .... 2 0 0 0 0 0 0 1 0—3
St. Louis ...... 1 1 0 1 3 3 0 0 x—9

Runs—Werber, R. Johnson, Solters, Clift (2), West, Burns, Pepper, Campbell, Melillo, Hemsley, Strange. Errors—Werber, R. Johnson, Lary, West (2), Campbell. Runs batted in—R. Johnson, Solters, Cooke, Burns, Strange (2), Melillo (2), Pepper (2). Two-base hits—Blaeholder, Melillo, Cooke. Sacrifice—Burns. Double play—Strange to Melillo to Burns. Left on bases—Boston, 7; St. Louis, 6. First base on balls—Off Walbert, 3; off Rhodes, 1. Struck out—By Rhodes, 1; by Mulligan, 2; by Blaeholder, 4. Hits—Off Walberg, 7 in 4 1-3 innings; off Rhodes, 3 in 1 2-3 innings; off Mulligan, 0 in 2 innings. Losing pitcher—Walberg. Umpires—Kolls and Dineen. Time of game—Two hours.

Frederick Nine Scores Over Maritnsburg, 9-8

M'nsburg.	AB	H	O	A	F'derick.	AB	H	O	A
Lamp.2b	4	0	3	9	Huff'n.2b	4	2	2	5
G'gory.ss	5	0	1	3	Himes.3b	5	1	1	1
Hill.3b	5	3	1	0	McK'zie.cf	1	1	5	0
Kilmer.1b	4	1	14	0	H'tman.p	4	2	0	1
Cloud.lf	4	2	2	0	Baer.rf	2	1	0	0
Hass'n.cf.c	4	0	2	1	Six.rf	1	0	0	0
Little.c	2	0	1	2	A'rger.rf	5	3	0	3
S.B'aw.rf	4	3	3	0	Steele.1b	4	1	13	0
Caskey.p	0	0	0	0	J.G'ner.lf	5	0	2	0
Butts.p	4	2	0	1	H'brand.c	5	1	4	0
*Orem	1	0	0	0	R.G'ner.ss	0	0	0	2
Roberts.cf	1	0	0	0	Totals	36	12	27	12
Totals	38	11	27	18					

*Batted for Little in sixth.

Frederick .... 4 0 0 2 2 1 0 0 0—9
Martinsburg ...... 0 0 3 0 0 3 2 0 0—8

Runs—Hill (3), Kilmer, Cloud (2), S. Bradshaw, Butts, Huffman, Hines, McKenzie (2), Hartman (2), Angleberger (2), Hildebrand. Errors—Hill (2), Hartman, Baer, Angleberger. Two-base hits—Steele, Baer, Hartman. Three-base hits—Himes, Kilmer. Home runs — McKenzie, Hildebrand, Cloud. Sacrifices—Lamp, Steele, Baer. Stolen bases — Angleberger (2), Steele. Double plays—Gregory to Lamp to Kilmer, Lamp to Gregory to Kilmer, Himes to Hoffman to Steele, R. Gardner to Hoffman to Steele. Struck out—By Butts, 2; by Hartman, 3. First base on balls—Off Butts, 4. Passed ball—Little. Umpires—Ecker and Walker.

At the Post . . .

with **Bill Bennings.**

Dear Al: Rockingham Park, July 15.

Two winners and three seconds was the best that Bennings, Inc., could muscle out of that Saturday program. Clocker Mike failed for the first time at the meeting when Color Bearer missed in the first race. It looked as though Mike was really on the inside because a load of cash appeared on the horse at the last minute, backing him down to less than 5 to 1. At that, Color Bearer missed the verdict by a nose margin although Mike swears it was a dead heat.

Speaking of heat, this place is not an icebox. I had expected to cool off a bit after that baking at Charles Town but I see little difference except a transfer of scenery. Natives say the summer is setting a 40-year record for sizzling. Which reminds me that Mike burned up when Color Bearer was nipped at the wire. I'm kinda warm toward these for tomorrow. BILL.

First race—Old Silverdale gets in this sprint with only a steadying impost, and would not surprise me by stepping down at a fair mutuel. This 5 furlongs suits his ancient legs. **Kai-Finn**, fresh from Charles Town, may have a say in the distribution of the purse. **Pana Franka** for the rest.

Second race—Vacillate gets another chance. Not as dependable as last year, but still a fair sort of plater equal to the task in this group, I do believe. Sage will do the riding. **Jubal** and **Conventional** for the other awards.

Third race—Zipalong is Clocker Mike's special. He says ask no questions, just get on the line. The up-and-coming youngster, Haines, will do the saddle work. **Bedight** and **Happy Scot** appear best to me.

Fourth race—Miss Morocco turned in a swell job for Clocker Mike last out. Takes on better opposition tomorrow, but I'm stringing along. **Toytime** gets in light and has that fine last race as a recommendation. **Yonkel** has gone back a lot, but could awake here with a jolting mutuel.

Fifth race—Little Dinah has shown her speed on several occasions. A bit over her head at first glance, but I believe she can hold her speed long enough to upset these. **Gov. Sholtz** and **Wise Prince** to battle it out for the place and show.

Sixth race—Enro and **Rhodius**, both recent winners, seem to have the main award between them here. **Grand Acre**, always close and seldom the winner, has a fighting chance to down the top pair.

Seventh race—Taunton comes to this race with an assignment of only 103 pounds and the diminutive Haines to do the booting. I expect to get 5 to 1 or better on this fellow. **Calome** and **Blue Foam** for the other places. **Kibitzer** was traveling in fast company last out and dogged it. May go well tomorrow.

Racing Selections

Arlington Park.
(For fast track.)
1—Ondott, Bag Smasher, Aga Ray.
2—Toro Flight, Blue Beard, Step Aside.
3—Captain Red, Trevallion, Prince Sulieman.
4—Hope Eternal, Hathy, Aunt Myrtle.
5—Gallant Mac, Saint, Nocturnlabe.
6—Black Fool, Renaissance, Wayward Lad.
7—Babuska, Bay Servant, Miss Corinne.
8—Try King, Troford, Captain Danger.
Best bet—Hope Eternal.
—Louisville Times (A.P.).

Detroit.
(For fast track.)
1—Good Aim, Suncircle Blaze, Hannah Anne.
2—Bell Man, Sequoia, Doeskin.
3—Gracious Gift, Proud Princess, Popo.
4—Morsel, Onside, Oderic.
5—Raccoon, Caw Caw, Terrain.
6—Midshipman, All Rowes, Bartering Kate.
7—Good Politian, Peedeeque, Kilmore.
8—Huraway, Nyack, Bright Day.
Best bet—Gracious Gift.
—Louisville Times (A.P.).

Bainbridge Park.
(For heavy track.)
1—Clamp, Harsha, Jacqueline B.
2—Uncle Henry, Wind Floer, Doctor Happy.
3—Beige, Norwalk, Scrip Money.
4—Delma Dunn, Flying Ambassador, Polisher.
5—Flying Cherokee, Super Toy, Nuckol's Boy.
6—Deferred, Corbeau, Pompeia.
7—Anadnab, Donup, Claude C.
Best bet—Clamp.
—Louisville Times (A.P.).

Empire. Consensus.
(Associated Press.)
1—Alaric, Palasa, Tudor Queen.
2—Polytude, Maddening, Polly Plum.
3—Thundertone, Aileen C., Machilla.
4—Scotch Soldier, Xandra, Mint de Mie.
5—Bright Chance, Crooked Lane, My Scotch.
6—Big Show, Village Vamp, Pending.
Best bet—Alaric.

Empire City.
(For fast track.)
1—Alaric, Foggy Dew, Tudor Queen.
2—Polytude, Ever True, Quivera.
3—Follow Thru, Longford, St. Stephens.
4—Pelham, Xandra, Rego.
5—Jack Low, White Flier, Crooked Lane.
6—Wedding Ring, Village Vamp, Pending.
Best bet—Wedding Ring.
—Louisville Times (A.P.).

Empire City Entries.

(Associated Press.)

FIRST RACE—Five and one-half furlongs; purse, $900; claiming; the West Farms; for 2-year-olds.
1 Omar Jones ...117 | 7 Palasa 111
2 Merry Bud ...109 | 8 Tudor Queen ..111
3 Gammon ......112 | 9 *Foggy Dawn ..107
4 Evasive ......111 | 10 Sophisticated .109
5 Alaric ....112 | 11 Ogle 109
6 *Air Line ....109 |

SECOND RACE—Five and one-half furlongs; purse, $1,000; claiming; the Vivacity; for 2-year-old fillies.
1 *Jeanne S. ....109 | 5 Maddening 109
2 *Polly Plum ..109 | 6 *Ever True ...109
3 *Distracting ..109 | 7 Quivira 114
4 Profitable ....109 | 8 Polytude 117

THIRD RACE—About six furlongs; purse, $900; claiming; for 3-year-olds and upward.
1 *Scotch Gold ..114 | 6 Follow Thru ..111
2 Machilla ......111 | 7 Instigator 109
3 St. Stephens ..114 | 8 *Longford 106
4 *Thundertone .111 | 9 Buck & Wing .109
5 *Aileen C. ....104 | 10 Sly Haste 100

FOURTH RACE—One and one-sixteenth miles; purse, $900; claiming; the Battery; for 3-year-olds and upward.
1 *Scot. Soldier ..113 | 5 *Rego 105
2 *Mint de Mie ..100 | 6 Wandrel 110
3 Saint Kitts ...107 | 7 *Pelham 109
4 *Xandra ......108 |

FIFTH RACE—One mile and 70 yards; purse, $900; claiming; the Seymour; for maiden 3-year-olds and upward.
1 Crooked Lane ..103 | 9 White Flier ...109
2 Hillwood ......108 | 10 Carlaro 114
3 Victory Flag ..108 | 11 *Dismute 109
4 *Jack Low ....103 | 12 *Flam. Light ..103
5 Wise Revue ...103 | 13 *Lanadler 100
6 M. A. Suarez ..114 | 14 Infinitate 114
7 My Scotch ....103 | 15 *King Hollis
8 *Canteret ....104 | 16 Bright Chance .103

SIXTH RACE—One mile and 70 yards; purse, $900; claiming; for 3-year-olds and upward.
1 *Bendromel ...100 | 7 *Galon Lad 102
2 Pending ......113 | 8 *Apprehensive ..103
3 *Sweet Bud ...111 | 9 Arras 113
4 Big Show .....107 | 10 Repeal 107
5 *Wedding Ring .108 | 11 *Village Vamp .106
6 Fluffy Lee ....108 |
*Apprentice allowance claimed.

Watch for Our Ads in This Paper Daily.
Ask for Old Shay Ale at Your Nearest Dealer, or Phone NAtional 8069.

Bainbridge Park Entries.

(Associated Press.)

FIRST RACE—Five furlongs; purse, $300; claiming; for 2-year-olds.
1 Kent. Green ...109 | 7 B. Wash 115
2 Miss Delba ...112 | 8 Clamp 112
3 Suzanne Guetel.112 | 9 Adados 112
4 Ingress ......109 | 10 Jacqueline D. .112
5 Harsha ......106 | 11 Lakar 109
6 Lepidus ......109 |

SECOND RACE—Six furlongs; purse, $300; claiming; for 3-year-olds and upward.
1 Wind Flower ..109 | 10 Santa Roma ..109
2 Impii Wikii ..109 | 11 Uncle Henry ..109
3 Postman Home .114 | 12 *Lady Ethel ... 99
4 Doctor Happy ..114 | 13 *Morvim 99
5 Tangalo ......109 | 14 *King Today ..104
6 Linmast ......109 | 15 Hartford Girl ..109
7 Bellevitornot ..114 | 16 L. Calistoga ..109
8 Flying Vote ...109 | 17 *Snowcloud ...109
9 Scrambola ....104 | 18 Cut Cut 109

THIRD RACE—Six furlongs; purse, $300; claiming; for 3-year-olds and upward.
1 Northvale ....106 | 10 *Dorothy Hicks.101
2 Tappanaugh ...112 | 11 Escoba Lass ..101
3 Mentality ....106 | 12 Gertrude V. ..107
4 Oziti ....111 | 13 *Green Wave ..110
5 Norwalk ......103 | 14 Wild Blonde ...105
6 *Scrip Money ..100 | 15 June G. 107
7 Beige ....115 | 16 Disa 101
8 Toddling Girl ..103 | 17 Mervin B. 106
9 River Lee ....108 | 18 Arrow 108

FOURTH RACE—Six furlongs (chute); purse, $300; claiming; for 4-year-olds and upward.
1 Flying Silk ...110 | 9 Royal See 105
2 *Lady Trust ..105 | 10 Lightning Girl .110
3 Delma Dunn ..110 | 11 Super Charge ..105
4 Boston Bay ...115 | 12 Polisher 115
5 *The Nile .....105 | 13 Princella 105
6 Tuleyries Spot ..105 | 14 Bank Shot 115
7 *F. Ambassador .106 | 15 Darkest Hour ..110
8 *N. McClatche .105 |

FIFTH RACE—One and one-sixteenth miles; purse, $400; claiming; for 3-year-olds and upward.
1 F. Cherokee ..117 | 6 *Ham 101
2 *Mas. Prince ..107 | 7 Nuckol's Boy ..111
3 *Mary Bane ...105 | 8 Super Toy 107
4 Night Edition ..111 | 9 Lucky Piece ..113
5 Annuity ......107 |

SIXTH RACE—One mile and 70 yards; purse, $400; claiming; for 3-year-olds and upward.
1 Clovina ......107 | 10 *Wild Transit ..112
2 Sport. Maudie ..107 | 11 Barney Keen ..118
3 *Probationer ..113 | 12 M. M. Lutz ...102
4 Pompeia ......113 | 13 Nora D. 113
5 *Bell Cap .....113 | 14 *Allegretto ...107
6 *Dr. Parrish ..107 | 15 *Wait Not 102
7 Deferred .....107 | 16 Rex Regent ...113
8 Nanny D. ....108 | 17 Hold Hard ...107
9 Corbeau ......118 |

SEVENTH RACE—One mile (chute); purse, $300; claiming; for 3-year-olds and upward.
1 Redivivus ....112 | 10 Exceed 107
2 *Anavah ......97 | 11 *Catch On ...103
3 Brown Admiral .112 | 12 *Goodyear ...107
4 *Iredell ......107 | 13 Mr. Deluxe ...112
5 Sweet Joe ....112 | 14 *Uncle Si 107
6 Lazy Mary ....107 | 15 Anadnab 112
7 Nat Weiss ....112 | 16 *Const. Ann ..102
8 Be Fine ......102 | 17 Jim Shanahan ..112
9 Claude C. ....107 | 18 *Donup 107
*Apprentice allowance claimed.

Detroit Entries.

(Associated Press.)

FIRST RACE—Five furlongs; purse, $800; claiming; for 2-year-olds.
1 *Hannah Anne .105 | 7 *Good Dame ..100
2 *Dark Dianne ..108 | 8 *Grand View ..108
3 Just Imperial ..108 | 9 South Bend ..108
4 *Jim X ....108 | 10 Suncir. Blaze ..108
5 Good Aim ....116 | 11 Jake Blieden ..116
6 Oddesa Beau ..111 | 12 *Red Rod 111

SECOND RACE—Six furlongs; purse, $800; claiming; for 3-year-olds.
1 Spring Drive ..106 | 7 *Customer 103
2 *Minnequa ....106 | 8 *Theron 111
3 *Sequoia .....111 | 9 Jane Hastings .105
4 Lightin Bill ...111 | 10 *Divert 101
5 *Thistle Flit ..103 | 11 *Hammel 111
6 *Doeskin .....106 | 12 Bell Man 111

THIRD RACE—Six furlongs; purse, $800; claiming; for 4-year-olds and upward.
1 Bright Spangle .106 | 7 *Emery 101
2 Balthasar .....112 | 8 *P. Princess .. 96
3 Popo ....112 | 9 Gertrude L. ...101
4 *Baby Bane ...102 | 10 *Tremendous .. 96
5 Son o' Sweep ..112 | 11 Gracious Gift .106
6 Chantesuta ...107 | 12 Tadcaster 112

FOURTH RACE—Six furlongs; purse, $800; claiming; for 4-year-olds and upward.
1 *Electric Gaff ..109 | 6 *Onside 106
2 *Thistle Ace ...109 | 7 *Muslet 101
3 *Oderic ......109 | 8 *†Little Turtle ..103
4 *Morsel ......106 | 9 Doris B. 104
5 *†M. Caroline ..101 | 10 *Red Run 108
†Mrs. H. Torrien entry.

FIFTH RACE—One and one-sixteenth miles; purse, $800; claiming; for 3-year-olds and upward.
1 *Cherokee Sal .. 93 | 5 *Transbird 108
2 *Nightingale .. 96 | 6 *Zenka 106
3 Dignified .....108 | 7 *Caw Caw 101
4 Raccoon ......113 | 8 *Terrain 95

SIXTH RACE—One mile; purse, $800; claiming; for 3-year-olds and upward.
1 *Inferno Lad ..107 | 5 *Al Jolson 102
2 *Miss Purray ..106 | 6 *All Rowes ...101
3 Bartering Kate . 97 | 7 Pre War 102
4 *Midshipman ..106 |

SEVENTH RACE—One mile; purse, $800; claiming; for 3-year-olds and upward.
1 *Putter ......101 | 7 *Koneta 90
2 Kiltamond ....100 | 8 *Good Politian . 95
3 *Millefiore .... 96 | 9 *Represe'tative .111
4 Kilmore ......111 | 10 *Tremolo 97
5 Light Echo .... 95 | 11 Merely 97
6 *Peedeeque ...100 |

EIGHTH RACE—One mile; purse, $800; claiming; for 4-year-olds and upward.
1 *Bright Day ..105 | 7 *Rempli 101
2 *Jean Brown ..105 | 8 Dunny Boy 115
3 *R. Purchase ..101 | 9 *Last Bid 105
4 *Wise Lee ....106 | 10 *Jodhpur 106
5 *Prefer ......105 | 11 *Spring Flight .110
6 *Huraway ....110 | 12 Nyack 115
*Apprentice allowance claimed.

Clarendon Jrs. Victors Over McGruder

Preston Stars in 9-2 Win; Washington A. C. Ties With Langdon.

HENRY SMITH'S Clarendon Juniors, first-half winners in the National City Junior League, resumed their quest of The Post Association championship by defeating McGruder A. C., 9 to 2, yesterday in the opening game of the second-half series on the South Ellipse.

Washington Maid was awarded a forfeit over Montrose A. C. when the latter failed to place a team on the field, and the Langdon and Washington A. C. battled to a 7-7 tie, being forced to vacate the diamond at the expiration of the 2-hour time limit.

Howard Preston occupied the hero role again in Clarendon's win over McGruder. Young Preston pitched effectively throughout and coasted to his seventh straight victory on a comfortable margin provided by his teammates. Ralph Cooper and Schwab were the principals in the scoring of Clarendon. The bats of these players accounted for most of the victors' runs.

Rallies for Victory.

Washington A. C., outhit 8 to 12, rallied in the fourth to overcome a 4-run advantage and again in the sixth to deadlock the score at 7-all. Oliver and Maloney, with 3 hits apiece, were instrumental in Langdon's 6-run splurge in the second. Fulton Thomas was Washington's batting star.

Deer Hits Two Homers.

Dave Deer's two home runs and Noie Curry's terrific hitting were the high spots in Mayflair Laundry's thrilling 8-7 victory over the Virginia Highlands Nine. Curry's 4 hits, including a home run, triple and two doubles, accounted for five of his teams scores.

Arlington Park Entries.

(Associated Press.)

FIRST RACE—One mile; purse, $800; claiming; for 3-year-olds and upward.
1 *Kaposia ..... 99 | 5 *Ondott 113
2 Bag Smasher ..109 | 6 Aga Ray 104
3 Curb Bit .....111 | 7 Hula 104
4 Mix Up ......111 |

SECOND RACE—Five and one-half furlongs; purse, $800; for maiden 2-year-olds; colts and geldings.
1 C. Tetrarch ...116 | 9 Lackey 116
2 †Shining Jewel .116 | 10 Tear Out 116
3 Toro Flight ...116 | 11 ‖Galla Clay ...116
4 Western Lad ..116 | 12 ‡Pomparia 116
5 Dojo ....116 | 13 §Board Trade ..116
6 ‡Blue Beard ..116 | 14 †Step Aside ...116
7 Watonga .....116 | 15 ‖Blue Armor ..116
8 §Cannon's Roar .116 | 16 Knave 116
†Brookmeade Stable entry.
‡W. R. Coe entry.
§J. J. Coughlin entry.
‖Milky Way Farms entry.

THIRD RACE—Six furlongs; purse, $800; claiming; for 3-year-olds and upward.
1 *Sun Boy .....108 | 6 *Fair Image ...105
2 P. Sulieman ...115 | 7 *Rizla 105
3 *Captain Red ..113 | 8 Flying Justice .108
4 Trevallion ....115 | 9 Miss Melody ..113
5 Frisco ....115 |

FOURTH RACE—Five and one-half furlongs; purse, $800; claiming; for 2-year-olds.
1 Pollyrita .....105 | 4 Behomoth 105
2 Wild Pigeon ..110 | 5 *Hathy 112
3 Aunt Myrtle ..106 | 6 Hope Eternal ..110

FIFTH RACE—One mile; purse, $1,000; allowances; for 3-year-olds.
1 †Saint ....105 | 4 †Red John 105
2 Gallant Mac ..115 | 5 Nocturnlabe ...109
3 Sleuth ....105 | 6 Ashen 105
†Mrs. John D. Hertz entry.

SIXTH RACE—One mile; purse, $800; claiming; for 3-year-olds and upward.
1 Wayward Lad ..112 | 5 Golden Words ..107
2 *Prince Doo ..103 | 6 Renaissance ...114
3 *Tem. Dancer .. 99 | 7 Black Fool 118
4 Saracen Maid .. 99 |

SEVENTH RACE—One mile; purse, $800; claiming; for 3-year-olds and upward; fillies and mares.
1 *Miss Corinne .113 | 5 Bay Servant ...101
2 Lady Va Va ..115 | 6 *Creole Bird ..101
3 Babuska .....106 | 7 Wild Turkey ...103
4 Dominant Miss .110 |

EIGHTH RACE—One and one-eighth miles; purse, $800; claiming; for 3-year-olds and upward.
1 *Gramarye ...105 | 7 Eveline F. 107
2 *Sally Forth .. 99 | 8 Try King 112
3 *Escobilla .... 97 | 9 *Militia 107
4 Capt. Danger ..112 | 10 Troford 112
5 *Kuvera .....107 | 11 King Pin 112
6 Frank D. ....112 |
*Apprentice allowance claimed.
Weather, clear; track, fast.

Headquarters for AUTO TRUNKS
L. S. Jullien, Inc.
1443 P St. N.W. NO. 8076

ARCADE THEATRE
Hyattsville, Md.
MON.—TUES.—WED.
CARNERA - BAER
FIGHT PICTURES
6 to 11 p. m. continuously every hour on the hour.
Last show 10 p. m. Doors open 5:30.
ADULTS 25c CHILDREN 15c

The Post's Consensus at Rockingham

The following consensus has been compiled by The Post from the selections of the leading handicappers of the turf. The figures show how the selections were rated.

Consensus of Leading Handicappers

First race	Second race	Third race	Fourth race	Fifth race	Sixth race	Seventh race
Pana Franka (30)	Vacillate (31)	Bedight (36)	Toytime (26)	Gov. Sholtz (26)	Enro (32)	Calome (34)
Kai Finn (27)	Lebam (18)	Happy Scot (13)	Zorana (24)	Wise Prince (22)	Rhodius (12)	Gallic (14)
Grace Blotter (4)	Justice Logan (7)	All Forlorn (11)	Miss Morocco (8)	Little Dinah (10)	Boocap (11)	Blue Foam (14)

Bennings, Washington Post

First race	Second race	Third race	Fourth race	Fifth race	Sixth race	Seventh race
Silverdale	Vacillate	Zipalong	Miss Morroco	Little Dinah	Enro	Taunton
Kai Finn	Jubal	Bedight	Toytime	Gov. Sholtz	Rhodius	Calome
Pana Franka	Conventional	Happy Scot	Yonkel	Wise Prince	Grand Acre	Blue Flame

Best bet—Vacillate.

Louisville Times, Associated Press

First race	Second race	Third race	Fourth race	Fifth race	Sixth race	Seventh race
Pana Franka	Vacillate	Happy Scot	Toytime	Paradasical	Piecemeal	Calome
Kain Finn	Justice Logan	Bedight	Zorana	Gov. Sholtz	Rhodius	Gallic
Lerack	Lebam	Liquer	Gailiarida	Blackbirder	Enro	Kibitzer

Best bet—Piecemeal.

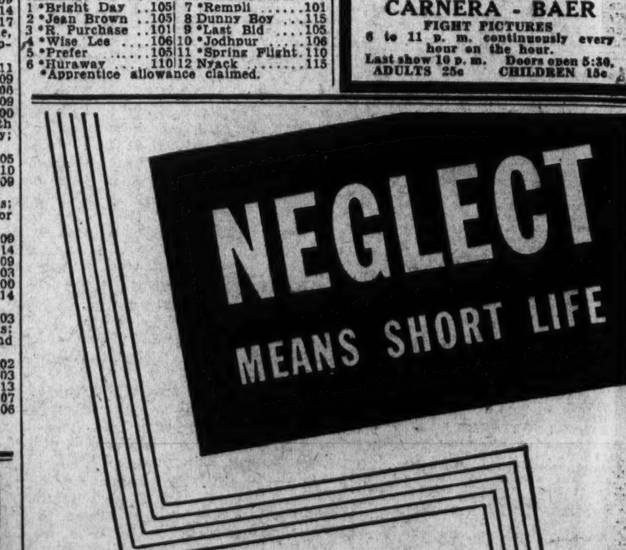

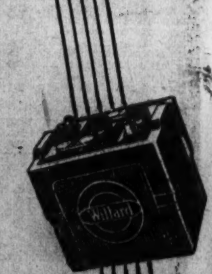

YOUR BATTERY is much like your body—neglect it and you shorten its life. Our Willard Service Test protects you against battery failure.
FREE ON ANY MAKE OF BATTERY
THE WASHINGTON BATTERY CO.
1146 19th St. (at M) NAt. 4128
Willard

Automobile Values of Unusual Merit Are in These Columns

BLACKIE BEAR

By D. SAM COX

Benny Learns About Nets

And so the Creek Folks didn't get away on the day they had set for the trip. That deer made a lot of work. Besides cutting him all up and salting him down in the smokehouse, there was his hide to fix for Jenny's bed. And those great big horns had to be nailed up over the fireplace. And the top had to be put back on the wagon, and things and things and things had to be done. Well, there wasn't any hurry about it. There certainly was plenty here to eat, and plenty of wood to burn, and the weather was just fine. So they could wait a day or two. And then, too, every day Uncle Joe's chickens and guineas and pigs were getting bigger and fatter! No, there was no hurry. And then Bettie came in and had something to say that helped them to wait a while longer.

"While you are filling up the smokehouse with meat, why don't you folks catch a few fish and salt them down for us to eat while you are gone? There's no telling when you will get back here, and there's got to be a lot of eating done this winter. Just watch these children when they get to the table. Some times I think they must be kin to Cock Robin's family. When he can get it, a robin will eat his weight in food in a day, and I believe these children would eat most that much if I would let them."

"All right, if you will find that net that was in Mr. Man's wagon, we will set it and catch enough fish to fill these children one time, anyway."

Benny and Jenny had never seen a fish net. The only way they knew to catch fish was with a hook and line. Betty found the net, and soon they were all down at Lake Betty and had it all set for the fish to run into. As I have told you before, these bear children have just as much curiosity as any other children, and they always wanted to know how things were done. And they wanted to know how you could catch a fish without letting him swallow a hook.

So while the others were just lolling around, waiting for the fish to run into the net, Benny thought he would dive down and see how the net looked under the water. You know the children were good swimmers, and could stay under water a long time, and so Benny crawled around behind the others, and slipped into the water and out to the net. He found that he was right behind a big fish, and so he dived down and hurried along to drive him into the net. The fish hit the net, and his head went through hole, and he was caught.

He began slapping and splashing around, but he couldn't get out. And now here came a great big turtle on the other side of the net to get his dinner, for a turtle loves to eat fish. When the fish saw the turtle he began to rear awfully, and he and the turtle slashed around until they got Benny all tangled up in the net. As soon as he could get to the top of the water, he turned loose one "woof" for his daddy. Well, daddy came, and when they were all untangled there was plenty of meat to take home, and Benny knew all he wanted to about nets.

(Copyright, 1934, by The Washington Post Publishing Co.)

AUCTION SALES

(Continued.)

WEDNESDAY, JULY 25, 1934—
THOMAS J. OWEN & SON, Auctioneers.
1431 Eye Street N.W.

TRUSTEE'S SALE OF VALUABLE REAL ESTATE, BEING A TWO-STORY BRICK DWELLING, CONTAINING EIGHT ROOMS AND BATH, KNOWN AS 1331 "E" STREET NORTHEAST.

By virtue of a certain deed of trust recorded in Liber No. 6002 at folio 107 of the land records of the District of Columbia, and at the request of the party secured thereby, the undersigned will sell at public auction in front of the premises on WEDNESDAY, THE TWENTY-FIFTH DAY OF JULY, 1934, AT THREE O'CLOCK P. M., the following described land and premises situate in the District of Columbia, and being lot numbered sixty-nine (69) in Thomas A. Jameson's subdivision of original lots numbered ten (10) to fifteen (15) in square numbered ten hundred and thirty (1030), as per plat recorded in Liber No. 17, folio 128, of the records of the Office of the Surveyor for the District of Columbia.

TERMS OF SALE: Said property is subject to a prior deed of trust having an unpaid balance of $4,250.00, originally in the amount of $4,750.00, and said property will be sold subject to said deed of trust indebtedness. Of the purchase price over and above said deed of trust of $750.00 is to be in cash, and the balance to be secured by second deed of trust on the property sold, payable in monthly installments of $65.00, including interest at the rate of 6 per cent, said payments to also include interest on the first trust; or all cash at the option of the purchaser. Interest and taxes to be prorated to the date of sale. A deposit of $750.00 will be required at the time of sale. All conveyancing, recording, revenue stamps, &c., at the cost of purchaser. Good title or no sale. Terms of sale to be complied with within thirty (30) days from day of sale, otherwise deposit will be forfeited and property resold at risk and cost of defaulting purchaser after five (5) days' advertisement of such resale in some newspaper published in Washington, D. C.

WILLIAM F. BENSON,
Surviving trustee.
925 15th st nw., Washington, D. C.
P—jy14d&dsex5

OFFICIAL NOTICES

ALCOHOLIC BEVERAGE CONTROL Board, Washington, D. C., July 9, 1934. Notice is hereby given that the following persons have applied for licenses under the District of Columbia Alcoholic Beverage Control Act, that remonstrants are entitled to be heard before the granting of such licenses on July 24, 1934, at 10 a. m., in Room 221, District Building: 546, Wolf Nemits, T/A Eastern Pharmacy, Retailers Class B, 400 Thirteenth St. N. E.; 1881, Carl Watts, T/A Fifth and E Sts., restaurant, Retailers Class D, 500 E St. N. W.; 2111, Henry D. Laney and Clyde T. Watts, T/A Green Dragon Cafe and Beer Garden, Retailers Class D, 4241 Wisconsin Ave. N. W.; 2112, William J. Trollinger, Retailer's Class D, 913 Eighth St. S. E.; 2113, Clarence Ca Vines, T/A Vines Tru BLU Restaurant, Retailer's Class C, 1216 H St. N. E.; 2114, Mrs. Lillie Silverman, T/A Silverman Grocery, Retailers Class B, 1033 Sixth St. N. E. GEORGE W. OFFUTT, AGNES K. MASON, ISAAC GANS, Alcoholic Beverage Control Board. 9,16

LEGAL NOTICES

IN THE UNITED STATES DISTRICT Court for the District of Maryland. In re The Washington Consolidated Title Company, Debtor, in proceedings for relief of debtors. To the Creditors and Stockholders: The petition of Charles S. Gillet, Sifford Pearre, James M. Johnston, Donald Roberts and Robert M. Hopkins for a reorganization of the Washington Consolidated Title Company under Section 77B of "An Act to Establish a Uniform System of Bankruptcy throughout the United States," approved July 1, 1898, as amended, has been approved as properly filed under said Section, and Edward C. Dunn has been temporarily appointed Trustee of the Debtor's estate by order of the District Court of the United States for the District of Maryland, dated July 3, 1934.

Notice is hereby given, pursuant to and in accordance with the aforesaid order, of a hearing to be held before the Honorable William C. Coleman in the court room of the United States District Court for the District of Mayland, in the City of Baltimore, Maryland, on the 20TH DAY OF JULY, 1934, at 10 o'clock in the forenoon, to determine whether or not the Court shall make permanent said appointment of Edward K. Dunn as Trustee or as the same shall be terminated, and the Debtor be restored to possession or whether said Trustee shall be removed or a substituted Trustee or Trustees or an additional Trustee or Trustees shall be appointed. EDWARD K. DUNN, Trustee of the Washington Consolidated Title Co., Debtor. Dated, July 3, 1934. jy9,16

AUCTION SALES

ADAM A. WESCHLER & SON, Auctioneers.

TRUSTEES' SALE OF LUNCH ROOM FURNISHINGS AND EQUIPMENT. ALSO LEASE.

By virtue of a chattel deed of trust filed the 9, 1934, Instrument No. 11141, the undersigned trustees will sell by public auction at No. 435 Ninth St. N.W., on FRIDAY, JULY 20, 1934, at 2 P. M., restaurant equipment including booths, cash register, kitchen equipment, elec. fan, etc.; also all substitutions and additions, and lease of premises.

TERMS: CASH.
JAMES C. SOLLENBERGER,
THOMAS MUTCHLER,
Trustees.
P—jy16,17,18,19,20

THURSDAY, JULY 19, 1934—
THOMAS J. OWEN & SON, Auctioneers.
1431 Eye Street Northwest.

TRUSTEES' SALE OF VALUABLE REAL ESTATE BEING SEMI-DETACHED TWO-STORY BRICK DWELLING, CONTAINING SIX ROOMS AND BATH, ALSO BRICK GARAGE IN REAR, KNOWN AS 4218 TENTH STREET NORTHEAST.

By virtue of a certain deed of trust recorded in Liber No. 6559 at folio 153 of the land records of the District of Columbia, and at the request of the party secured thereby, the undersigned will sell at public auction in front of the premises on THURSDAY, THE NINETEENTH DAY OF JULY, 1934, AT FOUR O'CLOCK P. M., the following described land and premises situate in the District of Columbia, and being lot numbered Thirty-one (31) in square numbered Thirty-eight Hundred and Fourteen (3814) in W. Walter Vaughan's subdivision, as per plat recorded in Liber No. 90, folio 157, of the records of the office of the Surveyor for the District of Columbia.

TERMS OF SALE: Said property is subject to a prior deed of trust securing an indebtedness of Six thousand dollars ($6,000.00) and said property will be sold subject to said deed of trust indebtedness. Of the purchase price over and above said deed of trust $1,000.00 is to be in cash, and the balance to be secured by second deed of trust on the property sold, payable in monthly installments of $80.00, including interest at the rate of 6 per cent, said payments to also include interest on the first trust; or all cash at the option of the purchaser. Interest and taxes to be paid or adjusted to the date of sale. A deposit of $250.00 will be required at the time of sale. All conveyancing, recording, revenue stamps, &c., at the cost of purchaser. Good title or no sale. Terms of sale to be complied with within thirty (30) days from day of sale, otherwise deposit will be forfeited and property resold at risk and cost of defaulting purchaser after five (5) days' advertisement of such resale in some newspaper published in Washington, D. C.

JOHN SAUL,
Trustee.
925 15th St. N.W., Washington, D. C.
WILLIAM P. BENSON,
Trustee.
925 15th St. N.W., Washington, D. C.
P—jy6,9,11,12,13,14,16,17,18,19

PERSONALS 3

Post Classified Ads.—National 4200.

(Continued.)

HARD OF HEARING
Relieved or cured by Physio-Therapy. Call or write Dr. P. J. Clifford, 1716 H st. nw. MEt. 5061.

HEMORRHOIDS (piles) eradicated by my own methods; results effective for a lifetime or money back; write for booklet; no drugs or surgery. Dr. SOMMERWERCK, 1365 Columbia rd.; AD. 0388.

LET DR. DELLA LEDENDECKER'S WONDERFUL HANDS RUB YOUR ACHES & PAINS AWAY. WE. 1120. 3025 O N.W.

QUIET, exclusive home for elderly or invalid lady in suburb; call afternoons. 20 Marion st., Hyattsville.

CHAMBERS CO.
Complete Funeral as low as $75.

REAL MOTHER'S HOME for 2 children, 2-6 years. Phone Shep. 2266.

SICK? Chiropractic adjustments will help you. Dr. T. G. Hetrick, D. C.: 7228 Wisc. ave., Bethesda, Md.; Bradley 113.

UNREDEEMED DIAMONDS, watches, jewelry, silverware, &c., at sacrifice prices. Livingston, 1404 N. Y. ave. nw.

Doctors Recommend
Chambers
AMBULANCES
Blankets, sheets, rolling cot and stretchers for all cases. City calls only $4.00. Long distance calls any place in the United States at a very low rate. We have one of the finest fleets of cars in the world.
Chambers
Is One of the Largest Undertakers in the World
Offices—Call Col. 0432
1400 Chapin nw. 517 11th se.

MOTOR TRAVEL 9

Post Classified Ads.—National 4200.

GO BY short Line de Luxe motor buses North, South, West; low rates everywhere. Phone Mr. Hill, District 4234.

Travel Comfortably, safely; private cars. All points, daily. ME. 7411.

GREATLY REDUCED RATES, ALL POINTS NEW YORK, one way, 8 p. m., $3. Baltimore, round trip, $1 ... good until midnight. NEVIN ATLANTIC LINE
1201 N. Y. AVE. N.W. ME. 4437.

AUTOMOBILES for SALE 10

Post Classified Ads.—National 4200.

AUBURN
1930 De Luxe Sedan. Finished in black with cream stripe; 6 wire wheels, fender wells and trunk. Motor in good shape; new slip covers. What a bargain at only $195! Guaranteed. Very easy payments.
MANHATTAN AUTO
1706 7th St. N.W. NOrth 7557.

AUBURNS
(2) 1931 Custom "8" Sedans, both of these cars are in very good condition throughout; real buys; $285 each. Terms arranged to suit.
KEYSTONE GARAGE
1615 O St. N.W. Decatur 5516

BUICK
1931, model 67 sedan, finished in lustrous black with mohair upholstery; 8-cylinder, 90-h. p. valve-in-head motor in perfect mechanical condition. Roomy Fisher body; synchro-mesh transmission; steering shock eliminator and automatic radiator shutters are some of the features that make this well-conditioned car a real value at $495.
ANACOSTIA MOTOR CO.
1325 Good Hope Rd. S. E.
1800 Nichols Ave. S.E.
Open Eves. and Sundays. Linc. 2077.

BUICK
1932 5-passenger Coupe, model 58. Its Brewster green body is an outstanding beauty, 82½-horsepower motor; wizard control, 8-cylinder smoothness provides unmatched driving ease; appearance like new. Only $666.
EMERSON & ORME
17th & M Sts. NW. DI. 8100.

BUICK
1931 4-passenger coupe. This car has very low mileage; it has a Motorola Radio in perfect working order and almost new tires; 8-cylinder, 104 h. p. engine in perfect condition; original maroon finish; comfortably seats 4 passengers, with plenty of space for luggage. We guarantee the mechanical fitness of this car and will finance to suit you at $495. Come in today for a demonstration.
MANHATTAN AUTO
1706 7th St. N.W. NOrth 7557.

BUICK
1929 Standard 6 Sedan. A sturdy car, in excellent condition. Fisher body, hydraulic shock absorbers, rubber engine mountings, fuel pump and filter, air cleaner, crankcase ventilator, 4-wheel brakes and powerful 74-horsepower motor. Finest quality upholstery and years of dependable service in this car. Only $235.
HILL & TIBBITTS
1114 Vermont Ave. Open Nights, Sundays.

BUICK
1932 De Luxe Club Sedan, finished in a glistening two-tone brown, with 6 wire wheels, fender wells, built-in trunk and luggage carrier. The smartest looking '32 Buick in Washington! Equipped with side shields, twin horns and Philco radio. Spotless whipcord upholstery; excellent tires. Model 91, with perfectly conditioned 8-cylinder, 113 h. p. engine. Has automatic clutch and free wheeling, the "wizard control" combination that makes it possible to shift all gears without touching the clutch. Priced at $795 with Triangle "Blue Ribbon" 30-day unconditional guarantee.
TRIANGLE
No. 2 New York Ave. NW.

BUICK
1930 Master Six Sedan. Has original blue paint; seat covers and side shield ventilators; 98 h. p. engine guaranteed to be in excellent shape; a demonstration will prove it; roomy Fisher body; the utmost in comfort and performance. This car sold for $1,760 f. o. b. new, but you can own it today for only $325; will finance to suit.
MANHATTAN AUTO
1706 7th St. N.W. NOrth 7557.

BUICK
1931 Sport Coupe, the famous 8-66s. A fast, comfortable car with powerful 90-horsepower 8-cylinder valve-in-head motor, Fisher body, rumble seat, 6 wheels. Stylish and distinctive, speedy and dependable. Synchro-mesh transmission, rubber engine mountings, oil filter, air cleaner, oil temperature regulator and automatic radiator shutters. Inspect this handsome car and note its exceptional value at $450.
HILL & TIBBITTS
1114 Vermont Ave. Open Nights, Sundays.

CADILLAC
1930 "Series 353" V-8 Club Sedan. "A good used car is a better buy than a cheap new car," is an expression often heard among the motor wise. It particularly applies to this luxurious sedan. Consider these salient features: 95 h. p. V-8 engine in perfect condition; Fisher body; torque tube drive; nickel cast iron pistons; three-quarter floating rear axle; shatter-proof glass; new dark blue Duco; 4 new tires; no-draft ventilators; full-fashioned seat covers; spacious trunk; and the most valued feature of all, the Cadillac V-8 insignia on the radiator, representing prestige and the finest transportation in existence. This excellent $3,500 car is well within your reach now at $495. With our easy pay plan. It's guaranteed.
MANHATTAN AUTO
1706 7th St. N.W. NOrth 7557.

CHEAP CARS
The following cars have been completely reconditioned and carry our regular guarantee. If you can not afford more, you certainly can not buy better. We will sell them for as little as $20 down and $3 weekly:
1929 Ford Coupe, finished in black with silver wheels, $89; 1929 Chevrolet Sedan, $125; 1927 Chevrolet Coupe, $45; Nash Sedan (new clutch; motor overhauled), $65. See them today!
MANHATTAN AUTO
1706 7th St. N.W. NOrth 7557.

CHEVROLET
1933 De Luxe Sedan. Finished in two-tone tan with black fenders, 6 wire wheels, well fenders, luggage carrier, 6-cyl., 60-h.p. motor in perfect condition; mohair upholstery clean and unfaded; Fisher body with no-draft ventilation; 4 long semi-elliptic springs; octane selector for economy. More quality in this car than any other in its price class. One year's use makes little difference in performance, especially when it has had the care this one has had. Only $495.
MANDELL CHEVROLET
13th and Good Hope Rd. SE. AT. 4400.

CHEVROLET
1932 De Luxe Coupe. This one is finished in olive green with grass green wire wheels and chrome hood ports. 6 wire wheels, fender wells with metal tire covers gives it a racy appearance. It has beautiful mohair upholstery and a comfortable rumble seat; 4 new tires; free wheeling and octane selector. This "Standby Vacation Special" will take you anywhere you want to travel with style and assurance of steady performance. You can't buy a better one for $375. Easy plan.
HANDLEY MOTOR CO.
3730 Georgia Ave. N.W. AD. 6060.

CHEVROLET
1932 Cabriolet. This is one of those ultra-smart red and black sport jobs that can be converted within a few seconds; 6 wire wheels, tan leather upholstery, exceptionally fine motor, ready to roll for only $345. Terms arranged to suit.
KEYSTONE GARAGE
1615 O St. N.W. Decatur 5516

CHEVROLET
1933 Sedan; 65-horsepower motor you can't tell from new; body finish glossy black; no-draft ventilation; interior appointments satisfy the most critical. Synchromesh transmission, free wheeling and starterator. $495.
EMERSON & ORME
17th & M Sts. NW. DI. 8100.

CHEVROLET
1933 Sedan, 4-door. If you had purchased this 1933 Chevrolet Master Six when new, you would have taken quite a depreciation, as it is you can now get a car with many thousand economical miles still ahead of it, a car that is still extremely popular because of its many desirable features. This car is in excellent condition throughout and you need only take the wheel to be convinced that this is the car you want. Priced exceptionally low for this car. $495. Terms and trade.
"PARKWAY"
3040 M St. N.W. WEst 0161.

CHEVROLET
1933 Coach. Rich black finish. The 1933 Chevrolet is proving just as popular today as it did when it was introduced; small wonder when you consider just how much you get for the low price now asked. Fisher body with No-Draft ventilation; many desirable interior appointments. This attractive car is good for thousands of miles of excellent service and the purchaser will be assured of exceptional economy at the very lowest possible cost. Especially priced at $489. Terms and trade.
"PARKWAY"
3040 M St. N.W. WEst 0161.

CHEVROLET
1932 Special Sedan; 6 wire wheels and very good tires, paint, motor; in fact everything about this car is O.K. You will find the combination of style and utility plus unusually low operating cost in the popular 1932 Chevrolet and because of its tasteful lines this modern car will remain in style for a long time to come. Spacious Fisher body affords every convenience for comfort and riding ease. This car is particularly recommended to the careful investor because depreciation will be at a slow rate and operating cost is perhaps as low as that of any car. Your car for $369. Terms and trade.
"PARKWAY"
3040 M St. N.W. WEst 0161.

CHEVROLET
1931 Sedan, smart dark blue finish, motor, tires and upholstery are all O. K. If you are looking for low cost transportation here is your car at $245. Terms to suit.
KEYSTONE GARAGE
1615 O St. N.W. Decatur 5516

CHEVROLET
1930 Sedan, an excellent value, it has good paint, motor and upholstery, all new General Cord tires. We safely recommend this as one that can not be duplicated at this remarkably low price, $185. Terms arranged to suit.
KEYSTONE GARAGE
1615 O St. N.W. Decatur 5516

CHEVROLET
1932 De Luxe roadster. Body finish a glossy black; 5 red wire wheels. Because of its tasteful lines this car will remain in style a long while to come. The quiet, powerful 60-horsepower motor, synchro-mesh transmission and fully inclosed 4-wheel mechanical brakes add much to the driving ease and low operating cost of this automobile. See for yourself what a genuine bargain you can buy for only $329. Guaranteed mechanically for 30 days.
STEUART MOTORS
6th and New York ave. nw. NA. 3000.

CHRYSLER
1930 "70" Royal Sedan. Attractive Brewster green with black trim, 4-speed transmission. In this car you will find the style and comfort features that you would expect only in a more expensive car. A great bargain at $275. Terms. Call Mr. Cooksey.
SKINKER MOTOR CO.
1216 20th St. N.W. Dist. 4310.

DE SOTO
1933 4-door Custom Sedan. The beautiful body, finished with opalescent paint, will always be a source of pride to you. Full pressure engine lubrication, crankcase ventilator and a profusion of bearings throughout assure prolonged life of the powerful 79-horsepower, floating power motor. Non-scoring centrifuse brake drums, self-equalizing hydraulic brakes and all-steel body provide maximum safety. For the man who wants style, performance and advanced engineering, this car is a real value at a fraction of its original cost. Only $695.
STEUART MOTORS
6th and New York Ave. N.W. Nat. 3000.

FORD
1932 V-8 De Luxe Sedan, in handsome Cordova gray finish with cream wheels. Spotless interior upholstered in mohair; Synchro-mesh silent second transmission, double acting hydraulic shock absorbers, extra large weatherproof brakes, rubber engine mountings, air cleaner, intake silencer and automatic spark control. The speed, power and durability of the famous V-8 is yours in this attractive car at $395.
HILL & TIBBITTS
1114 Vermont Ave. Open Nights, Sundays.

FORD
1934 De Luxe Roadster, with radio. If you can tell this from a brand new car, we'll give it to you. Exact mileage registers 934, so judge for yourself how much it has been driven. $44.50 radio is in perfect order. Note its sleek green body with cream striping and cream wheels; rumble seat, twin trumpets and side wings. This car delivered with radio costs $674.74. You can buy it for $585, with a new-car guarantee. If your old car is worth $100 in trade on a new car, it is worth $189.74 on this one—that's what the saving represents. See this car today, and remember our price is $585.
HILL & TIBBITTS
1114 Vermont Ave. Open Nights, Sundays.

FORD
1932 V-8 Tudor; beautiful maroon finish. Here is a car that combines well-known Ford dependability and economy with 8-cylinder smoothness and riding comfort; synchro-mesh transmission and many other style and comfort features now found in 1934 models. The sturdy steel body, with shatter-proof windshield and powerful 4-wheel weatherproof brakes assure you of utmost safety in operation. Your inspection is invited without obligation. Priced $375. Terms, trade.
NORTHEAST MOTOR CO.
920 Bladensburg rd. ne. AT. 0200.

FORD
1933 V-8 De Luxe Tudor; "Desert Sand" finish in two-tone, tires like new, spotless interior. The powerful, smooth V-8 motor and spacious body offer you smooth, speedy and comfortable riding. All steel body with safety glass in windshield for your protection. An outstanding car for the very low price of $445. Terms and trade.
BRIGHTWOOD MOTORS
5806 Ga. Ave. NW. GE. 5343-45.

FORD
1933 V-8 Tudor; appearance and performance like new; low mileage; tires and upholstery excellent; just the car you have been looking for; the next thing to a new car; priced very low, $485; terms and trade. Open evenings and Sundays till 8 p. m.
ARLINGTON MOTOR CO.
Rosslyn, Va. West 2208. Clar. 1774.

FORD
1933 Tudor. A smart black job with red trim; many refinements make this distinctive 1933 Ford V-8 a far more desirable car than any 1934 Ford model; wheelbase is longer, body more spacious, acceleration is faster, power has been increased, and beauty and comfort are enhanced. All steel body with safety glass windshield assures safe, dependable driving. At this low price and considering the splendid condition this car is in, unusually attractive used-car value at $430. Terms and trade.
"PARKWAY"
3040 M St. N.W. West 0161.

FORD
1933 V-8 Convertible Coupe; this car, driven very little, is finished in black with cream wheels. It has a comfortable rumble seat and a set of new tires. It will outperform anything on 4 wheels at the same price. To prove this to you we invite you to inspect it. Drive it. Give it the works! It has a 75-h.p. V-8 engine mounted in rubber at 3 points, aluminum cylinder heads, special alloy exhaust valve seat inserts, steel body, safety glass, thermostatically controlled hydraulic shock absorbers and many other features. Only $495.
MANDELL CHEVROLET
13th and Good Hope Rd. SE. AT. 4400.

FORD
1932 V-8 Coupe. A beauty, finished in black with green stripe and green wire wheels. 65-h. p. engine in perfect shape. Has all-steel body. The upholstery is clean and untorn, the tires are good. In short, here is the car you need to carry you smartly around the country on your vacation. Nothing extra to spend; nothing to worry about—just perfect transportation of the better kind at a price that will please you. Only $375. Ask about our easy payment plan.
HANDLEY MOTOR CO.
3730 Georgia Ave. N.W. AD. 6060.

FORD
1932 V-8 Tudor. Here is a beautiful maroon job with spotless interior, excellent tires and motor that speaks for itself. A drive around the block will convince you that this is the car you have been looking for. The 1932 Ford V-8 is in great demand among used car buyers because of its riding comfort, long service, and economy of operation. We cheerfully recommend this car as a clean, safe and dependable investment for only $333. Terms and trade.
"PARKWAY"
3040 M St. N.W. West 0161.

FORD
1932 De Luxe roadster. The beautiful opalescent paint makes this one of the most attractive cars we have to offer. General Jumbo tires give it the appearance of a heavy car. This car has all the pep and endurance of a new automobile. It has new steel body and weather-proof brakes and Ford transverse springs, mounted on rubber shackles that never require lubrication. Considering the high resale value of this Ford offers, you can not name a better buy at $349.
STEUART MOTORS
6th and New York ave. nw. NA. 3000.

FORD
1933 De Luxe Tudor. One of the smartest appearing cars we have ever offered. Expect a car that looks like new—you'll find it in this splendid automobile. The 75 horsepower motor has aluminum cylinder heads for high compression performance and is cushioned in live rubber for smoothness. All steel body provides the needed protection, hydraulic shock absorbers, rubber spring shackles and deep restful seats provide increased comfort. See this car first. Low priced at $525.
LOGAN MOTOR CO.
1417 Irving St. NW. CO. 3700.

ESSEX
1930 coach, smart light tan finish, motor completely overhauled, really a very good car to be sold with a written guarantee for $215.
WESTFALL MOTOR CO.
2813 M St. N.W. POtomac 2357

ESSEX
1931 Deluxe coupe with rumble seat. Here is a car in the best of condition offering you economical transportation to be sold with a written guarantee for $275.
WESTFALL MOTOR CO.
2813 M St. N.W. POtomac 2357

FRANKLIN
1929 De Luxe Sedan, this is a car that must be seen to be appreciated, it will prove well worth your time to inspect it at once, for only $270. Terms arranged.
KEYSTONE GARAGE
1615 O St. N.W. Decatur 5516

FRANKLIN
1931 Brougham. Powered by a powerful 100-horsepower motor. Body finished in beautiful French gray. No freezing or overheating troubles to hamper this smooth running car. Entire condition like new; perfect upholstering. Only $495.
EMERSON & ORME
17th & M Sts. NW. DI. 8100.

HUDSON
1932 sedan, finished in a smart dark green paint, absolutely in first-class condition throughout; this car has had but one owner, to be sold with a written guarantee at $525. Terms and trade.
WESTFALL MOTOR CO.
2813 M St. N.W. POtomac 2357

HUDSON
1934 Deluxe sedan, demonstrator, attractive dark blue, equipped with Zenith radio and many extras. This car carries all the latest style and comfort features throughout, to be sold at a liberal discount.
WESTFALL MOTOR CO.
2813 M St. N.W. POtomac 2357

LA SALLE
1930 5-passenger Sedan; new black duco with straw stripe; new tires; beautiful clean mohair upholstery; only $395. Guaranteed!
L. P. STEUART, Inc.
1325 14th St. N.W.

LA SALLE
1930 De Luxe Sport Phaeton. Most attractive tan finish with brown trim; six wire wheels, all new tires, genuine leather upholstery. It is a known fact that few cars will perform perfectly as long as a La Salle and it should be remembered, too, that the prestige of La Salle ownership is always the same regardless of the age of the car. This car offers motoring satisfaction that could hardly be found in any other car, either new or used for a like investment. Priced only $479. Terms and trade.
"PARKWAY"
3040 M St. N.W. WEst 0161.

LINCOLN
1930 De Luxe Sedan; dark maroon; 6 wire wheels, trunk rack, Philco radio, rich plush upholstery; a smart distinguished looking car; V-type 8-cylinder 90-h. p. engine in excellent shape; 30-day guarantee; $595.
L. P. STEUART, Inc.
1325 14th St. N.W.

NASH
1930 4-door sedan, finished in blue. This car is in fine condition and looks attractive and clean. Has automatic chassis lubrication, automatic radiator shutters and hydraulic shock absorbers. The engine is smooth and economical to operate. The tires are good and the paint excellent. Unusual car at $285.
ANACOSTIA MOTOR CO.
1325 Good Hope Rd. S.E.
1800 Nichols Ave. S.E.
Open Eves. and Sundays. Linc. 2077.

NASH
1932 Sedan, finished in two-tone tan; new Standard 8, 85-h.p. engine; has free wheeling, adj. driver's seat, V-type radiator; carries 30-day guarantee; $425.
L. P. STEUART, Inc.
1325 14th St. N.W.

OLDSMOBILE
1933 convertible coupe, beautiful brown finish with red trim, genuine leather upholstery. Many desirable features; body by Fisher, deep, restful seats; luxurious appointments throughout. Long wheelbase, hydraulic shock absorbers and threaded rear spring shackles contribute still further to riding comfort and driving is a distinct pleasure with the synchro-mesh silent second transmission and steering shock eliminator. All in all, this impressive car now offered at only a part of its original cost, is an unusual used car value. Only $569. Terms and trade.
"PARKWAY"
3040 M St. N.W. West 0161.

OLDSMOBILE
1931 Sedan with beautiful original blue finish. A rarefully well-conditioned roadworthy car that has had the the best of care; 65 h. p. 6-cylinder engine is as good as new; has clean whipcord upholstery; six good tires and no scratches, dents or other defacements; Fisher body, synchro-mesh silent second transmission; hydraulic shock absorbers and other high-class features. We have set a special price of $345 on this car and guarantee it to be not only in excellent shape, but far below the actual market value. See it today!
MANHATTAN AUTO
1706 7th St. N.W. NOrth 7557.

PACKARD
1928 Club Sedan, 5-Pass. Smart green finish with black trim, 6 artillery wheels, trunk, &c., actually driven only 19,000 miles, because of its exceptionally fine condition of this car we can truthfully call it a sacrifice at $250. Terms. Call Mr. Cooksey.
SKINKER MOTOR CO.
1216 20th St. N.W. Dist. 4310.

PACKARD
1930 Sport Coupe with new black duco; 4 new Firestone tires; rumble seat; twin horns; 90-h.p. standard 8 motor just completely overhauled; 4-speed transmission; carries full 30-day guarantee; underpriced at $495.
L. P. STEUART, Inc.
1325 14th St. N.W.

PACKARD
1929 five-passenger Sedan. A distinctive looking car with 90-horsepower straight 8 motor with 9-bearing counterbalanced crankshaft. Blue automatic chassis lubrication, double action hydraulic shock absorbers, oil filter, gas filter, automatic radiator shutters that are appreciated in cold weather. This car is comfortable and dependable performance with the prestige of Packard for $325.
HILL & TIBBITTS
1114 Vermont Ave. Open Nights, Sundays.

PIERCE-ARROW
Club Sedan. Driven only 29,000 miles and carefully attended. In perfect condition; powered with a 125 h. p. 8-cylinder engine, with shatter-proof glass throughout; large trunk, excellent white side wall tires. Here is a car that has deep-rooted reputation for long life. You see them every day 10 to 15 years old. Consider then the thousands of miles of service available in this 1929 model that has only "gotten the feel of the bit." The interior is spacious and clean and the original paint is in good condition. Carries prestige for social purposes and is ideal for cross-country trips. Will cooperate with you on financing this at only $495 and give an unconditional guarantee of satisfaction.
MANHATTAN AUTO
1706 7th St. N.W. NOrth 7557.

PIERCE-ARROW
1933 Club Brougham; 5 passenger, de luxe, equipped with two chromium air horns, two automatic windshield wipers; six wheels, two metal tire covers, large built-in trunk and trunk rack. Upholstery absolutely spotless. Original jet black finish that is unblemished. This car features automatic power brakes, rubber engine mountings front and rear, synchro-mesh, silent second gear, free wheeling, automatic choke and heat control; safety glass throughout, shock absorbers and shock eliminator on steering gear. The original tires show little wear and are like new. This car is a very unusual value at $1,595.
STANLEY H. HORNER, Inc.
1015 14th St. N.W. NA. 5800.

PIERCE-ARROW
1931 7 passenger sedan, deluxe equipment, rebuilt motor, good paint, tires and upholstery. A very substantial well-built car carrying prestige and distinction, $775. C. C. C. guarantee. Terms and trade.
CAPITOL CADILLAC CO.
1222 22nd. St. N.W. National 3300

PLYMOUTH
1932 2d Series P. B. Sedan. Original blue finish in excellent condition; motor, tires and upholstery very good; truly an outstanding value at $350. Terms and trade. Call Mr. Cooksey.
SKINKER MOTOR CO.
1216 20th St. N.W. Dist. 4310.

PLYMOUTH
1932 coupe, with rumble seat. Impressive in size and the spacious all-steel body is roomy and well upholstered. The powerful 66-horsepower engine is especially smooth and free from vibration. Synchro-mesh transmission, silent second gear and free wheeling adds to driving enjoyment and ease. A valuable safety feature is the automatic starter (Startix), which automatically starts the engine when ignition is turned on or when motor accidentally stalls. Finished in beautiful black, this car will be a source of pride to you. Only $369, with a 30-day guarantee.
STEUART MOTORS
6th and New York ave. nw. NA. 3000.

PLYMOUTH
1933 Coupe. Finished in dark blue with cream wire wheels. Floating power engine mounting, all steel body, free wheeling, olite springs with silent "U" spring shackles, shockless cross steering and full pressure engine lubrication are some of the features that made this model a record-breaker in 1933. If you want a Plymouth it will be to your advantage to look this one over first because it looks like a million and we have made sure that it is perfect mechanically. $465.
HANDLEY MOTOR CO.
3730 Georgia Ave. N.W. AD. 6060.

PONTIAC
1932 V-8 Sedan. Beautiful black finish with cream wire wheels gives this smooth-running car a rich appearance. 85-H. P. dash control free wheeling, synchro-mesh silent second, Fisher body, electro plated cast iron pistons, twin horns and front fender light, thermostatically controlled cooling system, adjustable front seat, rubber spring shackles, rubber cushioning at 47 chassis points are some of the features that make this fine car comfortable, long wearing and easy to handle. Only $395.
HANDLEY MOTOR CO.
3730 Georgia Ave. N.W. AD. 6060.

PONTIAC
1933 Coach; finished in black with red stripe; trunk rack; str. "8" 77-h.p. engine; motor one of General Motors greatest cars; only slightly driven; new tires; only $595. 30-day guarantee.
L. P. STEUART, Inc.
1325 14th St. N.W.

PONTIAC—1929 Cabriolet; in excellent condition; "Big 6"; $165. Stohlman Chevrolet, 24th and Pa. ave. nw.

ROCKNE
1932 coupe, with rumble seat. Impressive in size and the spacious all-steel body is roomy and well upholstered. The powerful 66-horsepower engine is especially smooth and free from vibration. Synchro-mesh transmission, silent second gear and free wheeling adds to driving enjoyment and ease. A valuable safety feature is the automatic starter (Startix), which automatically starts the engine when ignition is turned on or when motor accidentally stalls. Finished in beautiful black, this car will be a source of pride to you. Only $369, with a 30-day guarantee.
STEUART MOTORS
6th and New York ave. nw. NA. 3000.

ROCKNE
1932 coach, finished in black; 6-cylinder engine in perfect condition; has dash-controlled free wheeling; all steel body; automatic starter; hydraulic shock absorbers; thermostatically controlled cooling system; adjustable front seat; "cushioned power." This dandy little car is as clean as a pin and ready to make your vacation a real success; $375.
ANACOSTIA MOTOR CO.
1325 Good Hope Rd. S.E.
1800 Nichols Ave. S.E.
Open Eves. and Sundays. Linc. 2077.

STUDEBAKER
Late 1929 Commander "8" Sedan. Motor perfect; paint, tires and upholstery very good. This is a recent trade-in and the condition of this car speaks for the care it has received. A real bargain at $195. Terms, trade. Call Mr. Cooksey.
SKINKER MOTOR CO.
1216 20th St. N.W. Dist. 4310.

STUDEBAKER
1932 Regal Brougham, glorified with a new coat of black duco, chrome spoke wheels, built-in trunk, immaculate interior. Safety glass in every window, dash control, free wheeling, noiseless steel body, automatic starter, thermostatically controlled cooling system, metal spring covers and synchro-mesh gears. This well conditioned car carries Triangle famous "Blue Ribbon" guarantee for 30 days. Terms to suit, at only $495.
TRIANGLE
No. 2 New York Ave. NW.

TERRAPLANE
1934 special sedan. Demonstrator; beautiful maroon body with fenders to match; buy this car for a liberal discount.
WESTFALL MOTOR CO.
2813 M St. N.W. POtomac 2357

WILLYS
1931 4-door sedan, finished in beautiful dark green. A most comfortable car to ride in and to drive because of its roomy interior, long wheelbase, and long semi-elliptic springs

SALESMEN WANTED 25
Post Classified Ads.—National 4200.
(Continued.)

Automobile Salesmen
5%
straight
on new and used cars
no trades deducted
every Saturday is pay day
Sell the famous
V-8 Ford
You owe it to yourself to find out!
Ask Dan Abbott
Anacostia Motor Co.
1325 Good Hope Rd. S.E.
Lincoln 2077

SITUATIONS—FEMALE 26
Post Classified Ads.—National 4200.

2 NEAT COLORED girls need work of any kind; references. Dist. 0591.

BUSINESS OPPORTUNITIES 29
Post Classified Ads.—National 4200.

BARBER SHOP, 3 chairs; low rent; good business; owner ill. North 2339-W.

RESTAURANT—With rooms above. This place doing good business; $1,000. R. M. DeShazo, 1123 14th st. nw.

ROOMING HOUSE (Kalorama road)—12 rooms, 2 baths; rent $70; income about $300; nicely furnished; price $1,100; terms. S. Winfield, 900 12th nw. NAt. 9654.

SHOEMAKER'S SHOP—For sale on account of sickness; well equipped; established 11 years; good opportunity. Apply 1010 King st., Alexandria, Va.

TRUSTEED investment yielding excellent monthly income. If you have $500 or more, write Box 131, Washington Post.

WANTED—Party with $300, or more, excellent investment, pays monthly, act quickly. Box 225, Washington Post.

INSURANCE 30
Post Classified Ads.—National 4200.

ALL KINDS OF INSURANCE. K. M. LIVINGSTONE. 923 15th st. nw. Dist. 0700.

REAL ESTATE LOANS 33
Post Classified Ads.—National 4200.

MONEY TO LOAN ON FIRST MORTGAGE SECURITIES A. C. HOUGHTON & CO. (Realtors.) 1516 H St. N.W. DIST. 7536.

INSTRUCTION 36
Post Classified Ads.—National 4200.

A GOOD business course is very valuable, pays big dividends; a cheap one is usually worthless. Learn the best, Gregg or Boyd shorthand, Boyd secretarial course, bookkeeping, spelling, business letter writing, &c., 2-9 months. Position guaranteed graduates—openings hourly in agency. BOYD BUSINESS UNIVERSITY, 1333 F st. nw. NAt. 2340.

BEAUTY CULTURE — Mabelle Honour School. South's original, largest, finest school; new day, eve. classes forming. 818 14th st. nw. and 1325 N. H. ave.

EARN SUCCESS with secretarial training. Poteet's Business College, 14th and Eye sts. nw.; NAt. 4717.

LEARN mechanical dentistry; week's free trial to beginners. National School Mechanical Dentistry, 1301 G nw.; NA.4092.

PREPARE for pleasant switchboard position; we teach you in 1 wk.; complete course only $10. Apply 226, Bond Bldg.

BEAUTY CULTURE 37
Post Classified Ads.—National 4200.

BEAUTY CULTURE—Complete courses in all phases. 1363 Conn. ave. NO. 9131.

DOGS—CATS—PETS 40
Post Classified Ads.—National 4200.

DACHSHUND PUPPY—Male; 3 months; dark brown; toy; reas. Call Mary Morton, Warrenton, Va., 326-W.

FOX TERRIER PUPPIES, 2 months, excellent pets; fine condition; little beauties. 522 Park rd. Ad. 2363.

RECOMMENDED SERVICE 19
Post Classified Ads.—National 4200.

ALTERATIONS—Home improvements, new homes, store fronts, garages, porch inclosures, plumbing, repairs and remodeling of every description. Liberal terms or cash. Deal with a reliable firm. Save money and trouble by calling NAtional 2805.
ABC CONSTRUCTION CO.
418 Colorado Bldg. Free Estimates.

ALTERATIONS—Home improvements. No cash. Easy terms. Estimates free. Royal Contracting Co., 907 15th st. nw. NAtional 3803. Nite, CLeveland 8529.

ARCOLA HEATING
Complete, 6 rooms, 300 ft. radiation; no cash needed; 3 years to pay; $269. HOME HEATING SPECIALISTS. Lincoln 8144 1395 Florida Ave. NE.

AWNINGS—The better kind; most reas. prices. Howard Pritter, Co. 5695.

BEDDING, MATTRESSES—Box springs and pillows reno.; best prices, prompt del. Wash. Mattress Co., 319 L sw. NA. 6679.

CAMERA REPAIRING, photographic supplies. FULLER & d'ALBERT, INC., 815 10th st. nw.; National 4712.

Carpentry Brick, cement, painting, roofing. Terms. Dist. 6479.

CHAIR CANING UPHOLSTERING. ARMSTRONG, 1235 10th nw.; ME. 2062.

DECORATING, roofing, papering, painting, general repairing; guar.; reas. M. L. Smith, 1724 Webster st. nw. AD. 7108.

DEMOTHING—Closets, furniture, pianos, rugs; no discomfort; guaranteed results; free inspection; extremely low estimates. The Shure-Kill Moth Co., 1116 Connecticut ave. nw. DI. 2284.

ELECTRIC WIRING Fixtures & Repairs 6-room house, fixtures and base plugs, $55. Pearl Elec Co., 819 Upshur nw. CO. 8391.

Electric Wiring Old houses, including fixtures (on display) $55. Seymour Levy, 228 G nw. Me. 8835.

FINE WATCH REPAIRS—W. R. Russell, formerly with the Hamilton Watch Co., 951 Shoreham Bldg., 15th and H sts. nw.

Furnace Cleaning— Now is furnace cleaning time; we thoroughly clean your furnace and base of chimney by vacuum; even scrape out the scale, suck out the soot, spray the interior with oil to prevent rusting during summer, and cement all cracks; no dust or dirt while doing job; price, $4.00. Capitol Contracting Co., District 2284.

FURNACES VACUUM CLEANED $3 All Heating and Plumbing systems repaired or remodeled. Personal service Call Jack. GE. 8670.

HOME IMPROVEMENTS—Papering, painting, general house repairing done on small monthly payments. HOME DECORATORS, Inc., 1009 9th st. nw. ME. 0854.

PAPERING Rooms, $4 up. prompt service; also painting. Roy White, 1624 Gales st. ne. AT. 4652.

PAPERING, painting, plastering and floor scraping at reasonable prices; all work guaranteed. M. N. Schiff, 130 Webster st. nw. AD. 2967-W.

PAPERHANGING, painting and floor finishing reasonable. Parkview Decorating Co., 506 F st. nw. Nat. 7417.

PAPERHANGING—Rms. $4, 5 days only; work guar. J. Jones, 1629 6th st. nw. POt. 1253.

PAPERHANGING, PAINTING — Excellent work; reas. prices; estimates free. Shelton E. Kilby, 315 7th st. se.; AT. 6336.

PAPERING, painting and hauling; good work; reasonable; give us a trial. J. Wilson, North 5347.

PIANO TUNING—$2.00 Free Est. Wm. Woolley, 1111 N st. nw.; PO. 4876.

PLASTERING repaired or gratexed; stucco resurfaced, cement, chimneys, waterproof basements; damp walls and old roofs repaired; guar.; reas. Minnich, ME. 6762.

RUGS All Kinds, Washed by experts, 9x12, 8x10 $2.75 Capital Carpet Cleaning Co. NAtional 2985.

RUGS DOMESTIC SHAMPOO 9x12—$3.00 8x10—$2.50 LUWIN CO., 1725 7TH ST.; NO. 9160.

SCREENS METAL WEATHER STRIP INCLOSING PORCHES COFFEY BROS SCREEN CO. AD 6915

SHOES DYED to match your gown. Reasonable SELIS, 810 14th st. NA. 6780.

Gasoline Alley — Three Men in a Boat

RECOMMENDED SERVICE 19
Post Classified Ads.—National 4200.
(Continued.)

BRAKES
THAT STAND the STRAIN of a MILLION STARTS and STOPS
Thousands of traffic lights and stop signs may be necessary to control the traffic of the Nation's Capital, but starting and stopping a hundred times a day is trying on your nerves and hard on your BRAKES! You need a better-than-average brake to withstand the wear of city driving, the kind Leach offers, a brake Guaranteed to stand the strain of a million starts and stops!
SATISFACTION OR REPLACEMENT
We use AMBLER AUTOBESTOS and GOLD BOND moulded brake lining and guarantee it to give satisfactory service or we will replace it free. You can pay more but you can not buy better brakes at any price! We have proven this to thousands of motorists. Let us prove it to you!
FREE BRAKE ADJUSTMENTS
Our service does not end with new brakes but continues throughout the life of the lining. We give not one or two free adjustments, but as many as you need. The value of this service over a period of months is often equal to the cost of the lining. Yet Leach's brakes cost less than the average!
LOW PRICES
Nash Adv. "6" $12
Oldsmobile $10
Oakland $12
Pontiac '29-'30 .... $8
Pontiac '31-'32 .... $10
Plymouth $8
Studebaker $10
Buick Standard $10
Buick Master $12
Chrysler Sm. $8
Cadillac $16.50
De Soto $8
Studebaker "Pres." $12
Hudson $12
Hupmobile $12
Nash Lt. "6" '26-'29 .... $8
Nash Spec. "6" $10
Packard $16.50
Whippet $8
Willys-Knight $12
And Others as Low.
1933 CHEV. $7.00
Model A FORD OR '28-'32 Chevrolet $4.95
D. D.—D. B. DODGE $8.00
V-8 FORD $6.00
AAA Official Brake Service
LEACH'S AUTO BRAKE SERVICE CO.
Washington's Foremost Brake Relining Specialists!
Make Sure of the Correct Address
427 K ST. N.W. ME. 8208
Georgetown Branch 3360 M ST. WE. 2378

SHOE RENOVIZING—Includes half soles, rubber heels, sew rips and welt, heel pads, laces and shine, 75c. Howard Cleaners, 3002 12th st. ne. or branches.

SUMMER PRICES! GENERAL CONTRACTING CO., INC. 923 New York ave. nw. Dist. 5085.

VACUUM CLEANER repairing. Any condition. Try our $1 service. Wash. Vacuum Cleaner Service. Phone North 4624-9607.

VALET SERVICE—Suits pressed while you wait, 40 cents. Hat cleaning, shines. Famous Valet Shop, 1347 E st. nw.

Window Shades Made and installed as low as 75c. KLEEBLATT, 11th and H ne.; Linc. 0879.

WANTED—TO BUY 49
Post Classified Ads.—National 4200.

ALL KINDS of furniture, bric-a-brac, vases and china wanted; will pay highest cash prices. Call NAtional 1796.

ANTIQUE JEWELRY, watches, diamonds, coins, gold teeth, silver, mus. inst.; full prices. Schiller's 444 9th st., cor. E nw.

BEST PRICES paid for desirable furniture; also store fixtures; stocks of merchandise. Phone DI. 8112. Prompt attention.

BOOKS—All kinds, stamps, magazines autographs; highest prices paid. Pearlman's, 933 G nw. No branches. Met. 5415.

CASH for gold watches, diamonds, jewelry, antiques, silver. Tendler's Pawnbrokers Sales Co., 913 D st. nw.

FURNITURE, household goods, bric-a-brac bought for cash and removed at once. Call Charles. National 4809.

FURNITURE—Household and office furniture wanted at once. Highest cash prices. Call A. Margolis Furniture Co., ME. 9333.

FURNITURE, household goods of all kinds. We pay highest prices. Don't sell until you call North 6040. Prompt service.

GOLD OR PLATINUM JEWELRY AND SILVERWARE AND GOLD TEETH; ANY CONDITION. WE HAVE U. S. GOVT. LICENSE TO BUY GOLD AND PAY CASH. A. KAHN INC., 42 YEARS AT 935 F ST. NW.

OLD GOLD, antique jewelry, rings, watches, gold teeth, coins, silver, music inst.; top prices. Milsam's, 436 9th st. nw.

OLD GOLD, silver, platinum, diamonds bought by oldest estab. Wash. dealers. Louis Abrahams, 711 G st. nw.

POSTads bring quick results. That's why you see so many here each morning.

MISCELLANEOUS for SALE 45
Post Classified Ads.—National 4200.

APARTMENT GRAND, built and styled by the Aeolian-American Co.; a good piano and one of the latest models. The case design is colonial and the finish a smooth, satin mahogany. To all appearances it is as if new, although it has been rented out for a short time. A fine instrument and an unusual value at the sale price of $345. Pay $5 down, no more until September 1. Homer L. Kitt Co., 1330 G st.

A SPECIAL GROUP of upright pianos have been reduced during our July sale to $50, $65, $90, $130. See these values that you can buy for $1 down and $1 weekly Homer L. Kitt Co., 1330 G st.

BABY GRAND—We have a lovely little Queen Anne model grand (the style that has become so popular lately) that was loaned out on a six-month contract but returned after 60 days. The finish doesn't show a scratch and the action is perfect. Reduced to $485 during our July sale. Pay $5 down, no more until September 1. Homer L. Kitt Co., 1330 G st. nw.

BEAUTIFUL BLACK BAR and Green soda fountain; ten syrups; two green draught arms; cheap. Met. 9676, 831 North Capitol st.

MISCELLANEOUS for SALE 45
Post Classified Ads.—National 4200.
(Continued.)

BABY GRAND CUSTOM BUILT PIANO. Most unusual quality. Only one year in service and little used. Shows no actual wear whatsoever. Will be sold either for cash or on convenient time payments at less than half original price. Offer held open until July 20 if not sold before above date. Phone CREDIT MANAGER, District 6546 for appointment.

BEDROOM SUITE—Maple, colonial reproduction; closing out; consists of dresser, chest of drawers, double bed; $48.75. (Twin beds, $58.75.) 622 E st. nw.

BEDSPREAD—Hand crocheted; pretty design; reasonable. Call Cleve. 1262.

DELICATESSEN store set-up (complete, electrically refrigerated); beer coolers, 5 large metal ice chests, ice crushers, 2 large elec. mixers; power cider press, Monel metal barbecue machine. Edgar Baum, Inc., 914 E st. nw.

GRUNOW Refrigerator, 6 cu. ft., repossessed; practically new; new refrig. guar. Exceptional bargain, $150. 2030 14th st. nw.

MODEL airplane supplies; complete stock of Balsa, tissue, wire, &c. National Aviation Supply, 1807 14th st. nw.

OFFICE FURNITURE, used; Gov't. surplus and seconds; lowest prices. Commercial Office Furn. Co., 430 8th nw. ME. 7742.

OFFICE FURNITURE—A large assortment of used pieces at low prices. H. Baum & Son, 616 E st. nw.

PIANO—A good late model Steinway upright. Used, but Kitt "Remade"—your guarantee of the best possible condition. Reduced to $375 during our July sale. Pay $5 down, no more until September 1. Homer L. Kitt Co., 1330 G st.

PIANO, BEST APARTMENT SIZE MADE. Exactly seven months old, must be disposed of at once. Owner leaving for West Coast within next few days. If not sold might consider storing in good home with party interested in purchasing later. Phone National 3659 any morning before 10:30.

PLAYER PIANO GREAT BARGAIN—One of America's finest products and in latest style; only 4 ft. 2 in. high. Originally sold for $600. Just think, $110 buys this beautiful self-player, including bench, rolls and delivery for $15 cash and $5 monthly. This is a musical gem. W. W. KIMBALL CO., 721 Eleventh St. N.W., 3 doors north Palais Royal.

SEWING MACHINE—Singer, portable, electric; perfect condition; guaranteed; will sacrifice, $25. 2412 18th nw. COl. 3245.

STOVES—Used gas stoves, plates and coal ranges for sale; all kinds. New Phila. Junk Co., 1436 H st. ne. LI. 10311.

TWO FRIGIDAIRES (used), only 11c a day; less than ice money buys one. F. S. Harris Co., 2900 14th st. nw.

TYPEWRITERS — Reconditioned portables and standards; all makes; excellent rental machines; lowest rates. Typewriter Sales & Service Co., 811 Seventeenth st. nw. NAt. 5666.

TYPEWRITERS—Current model Coronas and L. C. Smiths for rent. Bargains in rebuilt and reconditioned machines. The L. C. Smith and Corona Typewriters, Inc., 1018 15th st. nw. NA. 0411.

TYPEWRITERS—Guaranteed one year; low prices; terms. We rent, repair, exchange. Standard Typewriter Co., 723 10th nw.

TYPEWRITERS—All makes for sale; rental and repairs. Open eves. American Typewriter Co., 1431 E. Cap. st. LI. 0082.

WALL PAPER—Special room lots, $1.25; sufficient for ceiling, side walls, border; room, 10x14x8; wide selection. Walter Morgan Co., Inc., 421 10th nw.; NA. 7888.

WESTINGHOUSE REFRIGERATORS. RUDOLPH & WEST. 1332 New York ave. nw. NAt. 4870.

GAS RANGES 3 real bargains in large size 6-burner, double oven stoves. Capital, 1524 L nw, NA. 8900.

MISCELLANEOUS for SALE 45
Post Classified Ads.—National 4200.
(Continued.)

NRA
QUALITY and SERVICE —that we offer you regularly at a much higher price, we now offer you at this price as a
SPECIAL
FOR
TODAY, TUESDAY & WEDNESDAY!
Genuine Oak Leather
HALF SOLES 59c
Genuine OAK Leather
Goodyear or O'Sullivan Rubber Heels put on with this job, 20 cents additional.
WHEN YOU SAY SHOE REPAIRING SAY—
SELIS, 810-14th St. N.W.
14th St.—Just Above H—NA. 6780

YOUR OPPORTUNITY TO DEAL DIRECT with the manufacturer on a $795 Queen Anne Period Model apartment size grand piano. A charming piano with a most wonderful tone and responsive action, general appearance can not be told from new. All that is necessary to acquire this splendid value is to take over balance of previous customer's contract now reduced $310. Quick action to avoid disappointment, however, is of course necessary. W. W. KIMBALL CO., 721 Eleventh St. N.W., 3 doors north Palais Royal.

ROOMS—FURNISHED 50
Post Classified Ads.—National 4200.

ARIZONA HOTEL—310 C st. nw., 1 block off Pa. ave. Neatly furnished rooms; lobby; 3 baths on each floor; shower baths; continuous hot water; $3.50 week up; transients, 75c to $1.

ATTRACTIVELY furnished room; private bath, with shower; in apt. at Cathedral and Conn. aves.; cafe in bldg.; gentleman only; refs. Phone ADams 8124.

BEAUTIFUL private home in residential section; room and priv. bath; gentleman in office; references. COl. 0065.

BELMONT ST. NW., 1301—Apt. 101. Room in 1st-fl. apt.; southern exp.; near entrance; unlim. phone. Col. 6718.

BELMONT RD. NW., 1806—Nicely furn. large and small rooms; twin beds; convenient to car line. ADams 7329.

BETHESDA—7228 Wisc. ave. Single rm.; garage if desired Bradley 113.

BILTMORE ST. NW., 1930—Large nicely furn. ft. rms.; neat and clean; very reasonable. Call ADams 8522.

BILTMORE ST. NW., 1850 near 18th & Col rd.—Bright, attract. single room; also large room, sleeping porch; twin beds; reasonable.

BURTON-COLUMBIA, 2120-25 G st. nw.—Downtown, clean, comfortable in summer; maid service; $4, $4.50, $6 each for 3, 2 or 1 in room.

CALVERT ST. NW., 2311—Opp. Shoreham Hotel. Attractive rm., porch; phone, shower bath; well-appointed home.

CHEVY CHASE, D. C.—Large, attractive front corner room; 4 windows; private bath; $25; gentleman; refs. CL. 7899.

COLUMBIA RD., 1502—Large, attrac. rms., excellent location; phone, l. h. k.; $5 up.

COLUMBIA RD., 1834—Single rms., $3; dou., $4; all outside; 4 baths; c. h. w.; maid ser.; hall rm., $2.50; men. Ad. 10213.

COLUMBIA RD., 1830—1 large rm. suit, 2, kitchen; $6.50. Also bright, airy English basement bedroom, $2.50. AD. 6127-M.

DOWNTOWN—901 13th st. nw., Apt. 40. Complete newly furn. 1 room, kitchen apt.; all conveniences; reasonable.

EAST CAP. ST., 314, Apt. 52—Attractive bed-living rm., large, airy; also lovely bedroom; sep. or together; l. h. k. Li. 7280.

EVERETT HOTEL, 1730 H st. nw.—Rates, $1.00, $1.25, $1.50—Special weekly rates and for tourists and groups—Every room hot and cold running water and telephone—Tub and shower bath privileges—Location 2 blocks from White House—4 blocks shopping and theaters. Center of Gov't offices.

FARRAGUT ST. NW., 612—Large, well-furnished front room; with garage; gentleman preferred; reasonable. AD. 0786-J.

FRANKLIN ST. NE., 25—Furn. rm., adj. glassed-in porch; next bath; North Capitol cars; garage; reasonable. PO. 1816.

G ST. NW., 1723—Apt. 30. Attractive ft. rm.; for 1 or 2 ladies; twin beds; convenient location; $25. Met. 2749.

GIRARD ST. NW., 1343—Large, bright, nicely furn.; adjoining bath; cont. h. w.; unlimited phone.

GIRARD ST. NW., 1462—Lovely, cool, outside room; next bath; closets; detached home; 2 exposures; garage.

GORDON HOTEL—916 16th st. nw. Double rooms, with bath, $12 weekly up; double rooms, without bath, $8 and $9 weekly; single rooms, $5 up; 24-hour elevator and switchboard service.

IRVING ST. NW., 1331—Very bright room, for lady employed; car and bus service. COl. 7891-R.

LARGE cool room, facing Rock Creek Park; reas. Phone Ad. 4529.

LINCOLN PARK, '39 13th st. ne.—Pleasant furn. room, 2d fl.; large closet; twin beds; cont. hot water; elec. fan; private family; $20 mo.

MACOMB ST. NW., 2941—Desirable double front room; twin beds; detached home; ½ block Conn. ave; $3.50 each. CL. 7589.

MARYLAND AVE. NE., 618 — Attractive 1-room, kitchenette l. h. k. apt.; no children; reasonable.

MASS AVE. NW., 1229—Large, nicely furnished double front rooms; reasonable; auto space.

MONROE ST. NW., 1870.—Large cool room, well furnished, overlooking park; convenient to transportation; reasonable.

NEAR ROCK CREEK PARK—Single sec. floor; large window; good closet; c. h. w.; reasonable. COl. 9770-J.

NEWTON NW., 1625—Large, cool room, 5 windows; owner's home; gentlemen; $15.

O ST. NW., 1213—Walking distance downtown; large 2d-floor front room, kitchenette; $6.50 week; settled adults; no radio.

O ST. NW., 2115—Single and double, cool, airy rooms; l. h. k. privileges; reasonable.

O ST. NW., 2117—Newly dec. single, double rooms; twin beds; clean and cool.

PORTLAND, 1129 Vermont, Thomas Circle—Cool in summer; clean, convenient; maid service; summer rates, each, $4, $4.50, $7 for 3, 2 or 1 in room.

VERMONT AVE. NW., 1223 (Apt. 73)—Nr. Thomas Cir.; walk dis. downt. ME. 4055.

8TH ST. NE., 610—Two completely furnished housekeeping rooms for employed couple; $32 month.

11TH ST. NW., 1219—Attractive, clean double or single rooms; $3, $4, $5 week.

12TH ST. NW., 1318—Attrac. single room; next bath; also l. h. k. rm.; reasonable.

ROOMS—FURNISHED 50
Post Classified Ads.—National 4200.
(Continued.)

21ST ST. NW., 604—Comfortable room. kit.; next bath; elec., gas; $22 mo.

HOTEL INN 608 9th. $1-$1.50-$2 per day; $5-$10 wkly.

ROOMS—UNFURNISHED 52
Post Classified Ads.—National 4200.

320 16TH ST. S.E.—2 unfurnished l.h.k. rooms, garage, gas, elec. included; reasonable. for adults. AT. 6615.

ROOMS and BOARD 54
Post Classified Ads.—National 4200.

CARROLL SPRINGS INN—20 mins. from downtown; room, sleeping porch; private bath; also 2d-fl. suite; tennis, swimming pool; ideal country residence; reas. rates. SH. 2040.

CATHEDRAL AVE., 2144—Near Wardman Park, Woodley rd., Conn. ave. Large room; overlooking Rock Creek Park; delicious meals.

FRENCH family offers excellent double room; twin beds; board; also single; semiprivate bath; $35 each. POt. 0458.

K ST. NW., 1333—Opposite park; adjoining Hamilton Hotel, running water, double and single; home cooked meals; reasonable.

N ST. NW., 1622—Attrac. furn. rm.; for 2 or 3; good meals; congenial surroundings.

N ST. NW., 1733—Delightfully cool, attractive 2d-fl. rm.; private bath; for 2 or 3; also single room. NO. 6654.

NEAR CONN. AVE., 1745 R. I. ave.—Single room vacancy; pleasant home; cont. hot water; excellent meals.

SCOTT HALL, 1515 Mass. ave. nw.—Single, double rooms; running water; delicious meals; central; distinctive; reasonable; grounds.

123 C ST. N.E.—2 comfortable 2nd fl. rooms, $3-$3.50; cont. h.w.; excellent meals if desired. Convenient location.

4TH ST. NE., 516—Nicely furn., 2 front rooms; employed ladies; board if desired; $6.50 per week. LI. 4667-W.

13TH ST. NW., 2903—For 1 or 2 people; private Southern fam.; reas. Col. 1452.

FOUNTAIN COURT
Residential summer club for ladies and gentlemen; spacious rooms, excellent meals; extensive, beautiful grounds; cool, quiet; stone gateway at entrance. 3640 16th st., 15 minutes north White House. CO 0294.

HITCHCOCK HOUSE
Choice vacancy in home of distinction. 1761 Massachusetts ave. nw.

ROOMS—Meals for Children 55
Post Classified Ads.—National 4200.

CHILDREN enjoy a vacation in country home in Valley of Virginia. Plenty good food. Special swimming instruction. $5 wkly. Mrs. John Santmiers, Edinburg, Va.

COUNTRY BOARD 57
Post Classified Ads.—National 4200.

FEW boarders; $30 monthly; large rooms; large, shady yard; hour's drive from Washington; swimming in Potomac, nearby; children also taken. W. F. Jones, Rectory, Va.

FIRST-CLASS home, near Frederick Golf; swimming pool near; $10 week up. Mrs. Roy I. Hyndman, Box 275, Frederick, Md.

RURAL HOME HOTEL—33 miles from District line; free boating, swimming, tennis; famous food; $12 per week; $2.50 week-end. A. W. Andrews, Shady Side, Md.; Tel. West River 218-F-5.

MOVING and STORAGE 64
Post Classified Ads.—National 4200.

LONG-DISTANCE, local; daily trips to N. Y. ANDERSON UNITED VAN SERVICE, 11th & N. Y. ave. nw.; NA. 3699.

TO BOOST our moving service, special prices now, Hutchison Bros., WE. 2500.

APARTMENTS—Furnished 65
Post Classified Ads.—National 4200.

ABOVE average apt., entire 2d floor, private bath, detached home, for 4 or 5 persons; heat, gas, elec., Frigidaire, laundry incl.; reas. Col. 9597-W.

BURTON—2120 G st. nw. 1 or more bedrms., kitchen; maid service; adjoins Geo. Wash. Univ. and Grant School; "walk to work;" new management; $9-$12 week

CONN. AVE. NW., 4707—Large, attractive living room, bedroom, dinette, kitchen; front porch; beautifully furn. EM. 6800.

CRESCENT PL. NW., 1661—Sublet unusually large, airy rooms; beautifully furnished bedroom, living room, dining room, breakfast nook, kitchen, bath; responsible adults; $100 monthly. Potomac 6296, or Mr. Shoemaker, NAt. 8060.

FLORIDA AVE. NW., 2129—2 rooms, kitchen, bath, elevator, switchboard; references required; completely furnished by professional interior decorator; $65. Resident manager, North 1538.

LADY to share apt. with young lady. Call in person before 2 p. m. Monday. 1024 Vermont ave. nw., Apt. 3.

LONGFELLOW ST. NW., 837—Attractive newly decorated 3-room apt.; gas, elec., cont. h. w.; $38; adults. GE. 8487.

MASS. AVE. NW., 200—The Lindbergh. 2 rooms, kitchen and bath, completely furnished, $68. Electrical refrigeration on house current. Elevators, switchboard; garage if desired. Call Nat. 3492. H. G. SMITHY CO. 811 15th St. N.W. Nat. 5904.

MASS AVE. NW., 1229—Newly decorated English basement apt.; completely furnished for light housekeeping; reasonable.

N ST. NW., 1220—1 room, kitchen and bath, furnished; Electrolux refrigeration; $39.50 and $41. See resident manager. H. G. SMITHY CO. 811 15th St. N.W. Nat. 5904.

MERCHANTS' SPECIALS 46
Post Classified Ads.—National 4200.

HALF SOLES
Three Days:
MONDAY, TUESDAY AND WEDNESDAY
With a Clipping of This Ad
GENUINE OAK LEATHER
65c
LADIES' TOP LIFTS.......15c
ENTERPRISE
RAPID SHOE REPAIR
623 E STREET, N.W.
WORK CALLED FOR AND DELIVERED... MET. 6819
NEXT TO HECHT'S PARKING LOT

APARTMENTS—Furnished 65
Post Classified Ads.—National 4200.
(Continued.)

MT. PLEASANT—Sublet for summer; 4 large rooms (2 bedrooms), kitchen, bath; front apt.; beautifully furn.; southwest exp.; $90; references. AD. 4483.

NEWTON ST. NW., 1724—Entire 2d floor; 3 rooms, kitchen, bath, rear porch; $50; gas, elec. included.

NORTHUMBERLAND—Very desirable apt.; 6 large, airy rooms; 3 exposures; wide center hall; very well furn. AD. 4256.

PA. AVE. NW., 1923—1 room, kitchenette and bath; a. m. i.; $35 mo. NA. 8646.

R ST. NE., 18—Two bedrooms, living room, kitchen, bath, a. m. i., gas, electricity; $50; third floor; adults.

R ST. NW., 1627—Apts., 2d and 3d floor; bedroom, kitchenette, sink; 1 sleeping rm.; $3.50 week; adults.

9TH ST. NW., 7123—Bright, airy, 2 rooms, kitchen and private shower bath; semi-detached home; gas, elec.; unlimited phone; refrigerator; adults preferred GEorgia 4319.

14TH ST. NW., 2540—Nicely furn. front apts.; gas, elec. frigd. $20 up. CO. 10407.

223 2D ST. SE.—1 rm., kit. and large porch; all modern.

PORTLAND—1129 VERMONT AVE. 3 rooms, bath, hall; cool; $75.

Francis Scott Key, Apt. Hotel
20th and F sts. nw. 1 room, kitch., bath; completely furn.; linens, silver; Frigidaire; day, week, month. NAtional 5425.

LONDON HALL. 1133 13TH ST. N.W.
All outside apts.; large, attractive, newly furnished; bed-living room, kitchenette, bath; Murphy beds; large dressing closets; Frigidaire on house current; homelike atmosphere; $45 month up. NAt. 9010.

CARS AND GUIDES FURNISHED FREE BY UNITED RENTAL AGENCY. OUR APARTMENTS LOCATED IN ALL SECTIONS OF CITY. NO CHARGE FOR OUR SERVICE. CO. 5235.

A CAR AND GUIDE FREE
Furn. and Unfurnished Apts. and Houses DISTRICT RENTAL BUREAU 927 15th St N.W., Room 306. NA. 8717.

Furnished or Unfurnished 66
Post Classified Ads.—National 4200.

APARTMENTS, houses, furn., unfurn. Acme Rental Service. Cl. 5003.

FLEETWOOD—3707 Woodley rd. nw. 2 or 3 rms., kitchen, dinette, bath; Frigid. free; high elevation. CL. 0615.

HOLBROOK TER. NE., 1267—4 rms., private bath; partly furn.; $45; unfurn., $40; incl. heat, gas, elec.; LInc. 8581-J. Inquire 1612 Trinidad ave.

HARVARD HALL, 1650 Harvard st. nw. Desirable 5-room apt. with 3 exposures; rent reas. Call Emerson 9094.

KALORAMA RD. NW., 1818—5 rooms and bath; unfurnished, $55.00; furnished, $80.00. Free electric refrigeration.

QUE ST. NW., 1765—Lovely bed-living room, kitchenette; next bath; 2d-floor front; also one, 3d fl.; very reas.

RAVENEL—1610 16th st. nw. 1, 2 and 3 rooms, kitchen and bath; $50 to $100.

CHOICE N.W. APTS., $30 UP. Large Selection, 1 to 5 rooms. Baskin & Co., 1424 K St. N.W. NA. 5437.

APARTMENT RENTAL BUREAU. Apartments Every Price and Location. FREE CAR SERVICE. 918 18th St. N.W. Nat. 0470.

Convenience & Environment
Add to the Pleasure of Living at
The Cavalier HOTEL
Compare our values in hskp. or non-hskp. apartments with hotel service optional and you'll want to move right in. Cool and homelike. Every convenience. Frigidaire. Free parking. Don't delay.
1 Room Kitchenette and Bath $45
Dine in Our Cool Restaurant Prices are surprisingly Low!

APARTMENTS—Unfurnished 67
Post Classified Ads.—National 4200.

ADAMS MILL RD. NW., 2605—The Lehigh. Large rooms, newly redecorated, electric refrigeration, close to schools, stores, &c.; 2 rooms, kitchen and bath, $45.00 and $52.50. NATIONAL MORTGAGE & INV. CORP., 1004 Vermont Ave. NAt. 5833.

COLUMBIA RD. NW., 1436—Very desirable apartments, all newly decorated; Electrolux refrigeration on house meter; gas included in rental; 2 rooms, kitchen and bath, $45.00 to $47.50; 3 rooms, kitchen and bath, $57.50. H. L. RUST CO. 1001 15th St. N.W. NAt. 8100.

CONNECTICUT AVE., at California st.—The Highlands. An exceptionally well-kept building with a select tenancy; hotel service, dining room, roof garden and parlors available to residents; housekeeping apartments of 4 and 5 rooms and bath, electricity and Frigidaire included in rent. Resident manager. LINKINS CO. 1733 De Sales St. DIst. 3522.

CONN. AVE. NW., 5435—2 rooms, kitchen, bath; electric refrig. on house current; $50. See resident manager.

EMERSON ST. NW., 400—Nice 3 or 4 room apt., 2d floor; corner house; gas, elec and Frigidaire incl.; employed couple desired; reasonable.

FAIRMONT ST. NW., 1400—2 rooms, kitchen, bath, balconies; quiet; southern exposure; $55. Resident mgr. COl. 0336.

GEORGIA AVE. NW., 7117—Entire 2d fl., 2 rooms, kitchen, tile bath with shower, inclosed porches, use of basement, yard, front porch; incl. gas, elec., heat; $42.50.

GEORGIA AVE. NW., 7319—Apt., 2d floor; 4 rms. kitchen and bath; $45; heat furnished. Phone GEorgia 0534.

APARTMENTS—Unfurnished 67
Post Classified Ads.—National 4200.
(Continued.)

GIRARD ST. NW., 1413—2 rooms, recep. hall, kit. and bath; free refrig.; $39.50 up. Resident manager, Apt. 3.

HILLCREST—2241 30th st. se. 3 rooms; newly decorated housekeeping apt.; lovely yard; all conv.; reasonable.

IRVING ST. NW. (corner of 16th st.)—The Kenesaw. Every modern convenience. All large, cool, outside rooms. 5 and 6 rooms, kitchen and bath, $100 to $112. Resident Mgr., CO. 0712.

MINTWOOD PL. NW., 1843—The Mintwood; 1 room, recept. hall, bath, $27.50; 3 rooms, rec. hall, kitchen and bath, corner apt., 2 exposures, free refrigeration, $47.50. WALTER A. BROWN. 1400 H St. NW. NAt. 1652.

NEWTON ST., 1436—1, 2 rooms, kitchen, bath; $25, $30, $35. 3412 Morrison—1 rm., kitchen, bath, $30. EM. 2574.

NORTH CAPITOL ST., 1151—The Montgomery, 3 rooms and 4 rooms, kitchen and bath, $39.00 to $46.00. WASHINGTON LOAN & TRUST CO. Real Estate Dept. 9th and F Sts. N.W. NA. 3440.

NORTH CAROLINA AVE. SE., 926—3 large rms.; 2d floor; private bath; screened porch; modern; $45; adults.

PENN. AVE. NW., 2112—2 rooms, kitchenette and bath, $32.50; 3 rooms, kitchenette and bath, $37.50; h.-w. h., janitor service. Apply Shannon & Luchs Co.

QUE ST. NW., 1600—Desirable, 2 rooms, kitchen, bath, hall, porch, elec. refrig.; first floor; $45. PO. 3680-J.

R ST. NW., 1635—5 rooms, kitchen, bath; Frigidaire; exceptional value.

SUMMIT, 1316 Euclid St. NW.—Second floor front, 5 rooms, reception hall, bath with shower, porch, frigid. free. First-class condition. Price reasonable. Apply janitor.

WYOMING AVE. NW., 1811—2, 3, 4, 5 rooms, reception hall, kitchen, bath and porch; refrigeration free; $42.50 to $65.

4TH ST. NE., 630, "FLAT"—4 rooms, tile bath, concrete porch; Arcola h.-w. h.; elec. and gas; $32.50. Key Apt. 2. J. C. WEEDON CO., 1727 K St. N.W. ME. 3011.

10TH ST. NE., 2504—One room, Murphy bed, kitchen, dining alcove and bath, $39. Frigidaire on house current. EDWARD M. WILLIS, 1405 K St. NW. NAtl 7479.

10TH ST. NE., 2520—2 bedrooms, living room, kitchen, dining alcove and bath, $49.50. Frigidaire on house current. EDWARD M. WILLIS. 1405 K St. NW. NAtl 7479.

11TH ST. NW., 3563—Entire 2d floor, 3 rms., kitchen and bath; heat and elec. included; $40. Col. 5266.

16TH ST. NW., 2901—The Radnor, at Columbia rd. 5 rooms, bath and porch, $75.00; refrigeration included; elevator. Resident Manager. SHANNON & LUCHS CO. 1505 H St. N.W. NAt. 2345.

1483 NEWTON ST. N.W.
3 rooms, kit. and bath, porch.......$42.50
3 rooms, kit. and bath, front.......$47.50
General Electric Refrigerators. GEORGE F. HANE, INC., 1422 F St. N.W. Nat'l 3964.

GET OUR for rent list of apartments and modern homes; reasonably priced. John F. Donohoe & Sons, 314 Pa. ave. se.

CONSULT US ABOUT APARTMENTS. BOSS & PHELPS. 1417 K St. N.W. NAt. 9300.

BARGAINS—$42.50, 3 rms., kit., and bath; $50, 4 rms., kit. and bath. Large rms. Phone NAtl. 1512; Eves., ADams 8555.

APARTMENTS—Furnished and unfurnished. 1321 Conn. ave. DE. 3600. RANDALL HAGNER CO., INC.

Select Apartments in All Locations. WEAVER BROS., INC. Washington Bldg. LI. 9486.

BRIGHTWOOD COURTS—5320 8th st. nw. 1 and 2 rooms, kitchen, dinette and bath, $38.50 up; elec. refrig. on house current; cross-ventilation; apts. large, cool, attractive and newly decorated; large closet space; well-kept bldg. and spacious grounds; conveniently located. The kitchen alone is worth a visit.

WISTERIA MANSIONS— 1101 L St. NW., at Mass ave. Convenient downtown location. Apartments of 1 and 2 rooms, kitchen and bath, $42.50 to $67.50. Switchboard and elevator service. Electric refrigeration. Resident manager. NAt. 2900. THOS. J. FISHER & CO., INC. 738 15th st. nw. DIst. 6830.

$35—2225 N ST. NW. Two good-sized rooms, kitchen and bath; two closets, hall, electric refrigeration; newly decorated; adjoins Rock Creek Park in the rear. Resident manager, Apt. 101. HENRY J. ROBB, INC. 1024 Vermont Ave. DIst 8141.

1423 HARVARD ST. N.W.
Delightful 4 and 5 rooms, bath; front; all outside; reasonable; G. E. refrigerator; newly dec.; lighted evenings till 9 p. m.

2151 CALIFORNIA ST. N.W.
Four rooms, modernized bath and kitchen; $85. Free electricity, gas and refrigeration. Elevator service. Resident manager. WM. H. SAUNDERS CO., INC., 1519 K St. N.W. DIst. 1015.

THE RIVERSIDE
2145 C St. N.W.
One and two rooms, kitchen and bath; electrolux refrigeration. MANAGER ON PREMISES.

OFFICES for RENT 70
Post Classified Ads.—National 4200.

CHANDLER BUILDING
1427 EYE ST., in the heart of the financial district, featuring small offices with secretarial telephone service to handle calls in your absence. Also large undivided space. Low rentals. SHANNON & LUCHS CO., 1505 H st. nw. Nat. 2345.

BUSINESS PROPERTY—Rent 72
Post Classified Ads.—National 4200.

PA. AVE. NW., 2112—Basement shop of 2 rooms, h.-w. h., janitor service, $32.50. Apply Shannon & Luchs Co.

HOUSES—Rent—Furnished 74
Post Classified Ads.—National 4200.

CHEVY CHASE, MD.—4510 Ridge st. 6 rooms, comfortably furnished; 2 months. Inquire on premises or call Wisc. 3110.

CHEVY CHASE, D. C.—4205 Military rd. 8 rooms, 4 bedrms; grand piano; electric washer; elec. refrigerator, &c.; garage; yearly lease. Inquire on premises.

CLEVELAND PARK—3023 Newark st. 10-room modern house; long or short lease. Call Cleveland 8799.

LAMONT ST. NW., 1724—A spacious, cool furn. house; available at once; 5 bedrooms, 2 sleeping porches; rent reasonable. Col. 3129.

WESLEY HEIGHTS
4512 CATHEDRAL AVE. N.W. Completely furnished 8-room home, 3 baths; double garage; spacious lawn and garden; very desirable; available for August and September. Phone Cleveland 6486.

HOUSES—Rent—Unfurnished 76
Post Classified Ads.—National 4200.

CLEVELAND PARK—3009 Ordway st. nw. 1 block off Conn. ave.; semidetached; 8 rooms, bath; h.-w. h.; garage; newly decorated; $75. CLeve. 5173

GET OUR for rent list of modern homes and apartments, reasonably priced John F. Donohoe & Sons, 314 Pa. ave. se.

CHARMING HOME—CHEVY CHASE, MD. Spanish Architecture. Exceptionally desirable floor plan; 8 large rooms, 2 baths, shower; spacious step-down living room, with fireplace; excellent condition; oil heat; built-in garage; large lot, with shade trees and shrubbery; available at once; reasonable rent. DIXIE REALTY CO., NAt. 8880.

CHEVY CHASE MODERN HOMES. 8 rooms and bath to 11 rooms and 3 baths; moderate rentals; auto service for inspection. LESLIE D. MEASELL. CLeveland 4733 or CL. 3463.

SUBURBAN for RENT 78
Post Classified Ads.—National 4200.

$35—7 ROOMS and bath; a. m. i.; front and back porches; garage; 2 large lots. O. B. ZANTZINGER CO., Nat. 5371.

TAKOMA PARK—
5-room bungalow $45.00
Two 6-room houses $57.50
One 6-room house $60.00
Two 8-room houses $65, $85
Apartments $30, $32, $40, $45
LOUIS F. CUNNINGHAM. 33 Carroll ave. Takoma Park. SHep. 2809.

SHORE—Waterfront—Rent 81
Post Classified Ads.—National 4200.

BAY RIDGE bungalow; 6 rms., bath; a. m. i.; rent from August-September. NOr. 1664-W.

COMPLETE information about accommodations at Virginia Beach. Call NAt. 0470, APARTMENT RENTAL BUREAU. 918 18th St. N.W.

WANTED—TO RENT 82
Post Classified Ads.—National 4200.

PERSONAL attention given to renting houses and apts. A. M. COOPER, 820 11th st. nw.; NAt. 1332.

WANTED—2 l. h. rooms, with priv. family. Box 140, Washington Post.

Property Owners? Want Activity—Results—Service? List With WAGGAMAN-BRAWNER REALTY CORP. 1700 Eye St. ME. 3860.

WE SPECIALIZE IN RENTING. ACME RENTAL SERVICE. CL. 5003.

WE NEED dwellings to rent, chiefly small and medium size; should appreciate your listings. LOUIS P. SHOEMAKER. 1719 K St. NW. NA. 1166.

APARTMENTS for SALE 83
Post Classified Ads.—National 4200.

APARTMENT building rented for $16,900; can be purchased for less than $70,000. TOLEDO GUARANTY COR. 1026 WOODWARD BLDG. NAtional 2626.

BUSINESS PROPERTY—Sale 84
Post Classified Ads.—National 4200.

MUST SELL 22-room apartment house; 3 apartments, 3 acres of beautiful grounds on car line, 1 fare in county. Make wonderful swimming pool; 350 ft. road front. Most wonderful place in this section. Address Farmers Lunch, 38 Market place, Baltimore, Md.

HOUSES FOR SALE 86
Post Classified Ads.—National 4200.

BAY ST. SE., 1826—Between 18, 19th, B and C sts.; 6 large rms., colored tile bath, with shower; glassed and heated sleeping porch; oil burner, Frigidaire, Oxford cabinet, concealed radiation, large lot and garage. Something new and attractive in row-house designing. Unusually reasonable terms to responsible purchaser. Only $200 down. Call Mr. CLARK, NAT. 3007. Keys at 1826 Bay st. se.

BEAUTIFUL Massachusetts Park, facing Cathedral grounds, on 34th st. nw.; detached brick, 7 rooms and attic; center hall; side and back porches; built-in garage; inspection by appointment. EM. 1194.

CHEVY CHASE, D. C.—5344 Broad Branch rd. Det. brick; 8 large rooms; 2 baths; 2-car garage. H. C. Biscoe, CL. 3323.

HOUSE OF UNUSUAL charm and quaintness, with beautiful landscaped grounds and unique gardens, close to old Georgetown; automatic heat, 2-car garage, 4 rooms on first floor; 4 rooms, 3 baths (each with shower) on second floor, and 2 rooms and bath on third floor. You step from dining and living rooms into the gardens, where you have absolute privacy. Owner will show property. Box 228, The Washington Post.

FOR DESIRABLE HOUSES REASONABLY PRICED CALL THE MUNSEY TRUST CO., NAT. 8080.

SEE TODAY
New, detached, brick homes; 6, 7, 8 rooms; 2 baths. FORT SLOCUM HEIGHTS SAMPLE, 5734 FIRST ST. NW. (Just above Madison st.) WAPLE & JAMES, Inc. (Home Builders) 1226 14th st. nw. Dist. 3346.

COLORED—OPEN. 1243 Kenyon st. nw. 10 rooms, 2 baths; h.-w. h.; open 5 to 9 p. m. DEc. 1180.

SUBURBAN for SALE 90
Post Classified Ads.—National 4200.

ARLINGTON, VA.—Fireproof brick house; 7 rooms and bath; garage; elec., well water in house; 30 minutes from Key Bridge. Inquire Capt. Warner, 3800 K st. nw., Great Falls Canoe House.

BRICK BUNGALOW, $3,800; 5 rooms, bath; h.-w. heat; hardwood floors; fireplace; city water and sewers; lot 50x150; frame bungalow, $2,750; 5 rooms, bath; city water, sewers; East Falls Church. E. NEWTON SNIDER, Realtor, WAlnut 8864. Eve., CO. 1113.

BUILDING SITE—On large country place in nearby Maryland; acreage and high woods; pure, cold water. Cleve. 1444.

ENGLISH COLONIAL home, 12 rooms, 2 baths, conservatory, 2-car garage; 2 acres of lawn, flower and vegetable gardens surround this attractive home; golf course ¼ mile; hunt clubs accessible; located in Purcellville, Va. Description and pictures on request. Joseph E. Norman, Purcellville, Va.

TAKOMA PARK—Bargains; new 2-family home; $6,850. Morrison Agency, Citizens Bank, Takoma, Md. Shep. 3444.

FOR HOMES AND FARMS.
F. W. HILBERT, Phone Walnut 8652, 102 Pennyman St., Leeway, Va.

ACREAGE for SALE 92
Post Classified Ads.—National 4200.

ACREAGE in quantities to suit for large or small estates; zone Mass. ave. extended; Mont. Co. Some beautifully landscaped. Also acreage for subdivision or cemetery. Brokers, attention. Fulton R. Gordon, 1427 Eye st. nw. DI. 5230.

FARMS—LAND for SALE 93
Post Classified Ads.—National 4200.

LARGE LISTING farms, suburban and waterfront property. R. D. Lillie, 266 Carroll St., Takoma, D. C. GE. 3300.

100 ACRES—22 miles from Washington, in upper Fairfax Co.; all under cultivation except 20 acres in timber; 6-room house (needs some repairs); watered by lasting streams; in a good section; has been somewhat neglected; a cheap farm and a good investment at $2,200; $600 cash, balance to be arranged. BUELL FARM AGENCY, Herndon, Fairfax County, Va.

$50 DOWN, 6 acres; high, level, clear land; 7½ miles from D. C.; $565. NAt. 3753.

SHORE—Waterfront—Sale 95
Post Classified Ads.—National 4200.

WATERPROOF TENT (16x16), with flooring on lot near waterfront, only 35 miles from Washington, near the shore of beautiful South River. Price for all, $123. Mrs. Wiley, NAtional 3916.

WANTED—REAL ESTATE 96
Post Classified Ads.—National 4200.

ALL CASH FOR houses, brick or frame, white or colored. Quick settlement. E. A. GARVEY, Dist. 4509, 1126 Vt. Ave.

I HAVE clients who will buy a few building lots around $500. CALL W. J. BROOKS, NATIONAL 2625.

I HAVE clients who will buy a few building lots priced around $500. Call W. J. Brooks, National 2625.

WANTED—GOOD HOUSES at today's prices. Give location and price. Box 224, Washington Post.

Your ad on this page will reach thousands of alert readers "the first thing in the morning."

POSTads continue to grow because there is a real, thorough service behind them. Phone National 4200.

BENNY One of the Million By J. Carver Pusey

"CAP" STUBBS Work Fast, Granny! By Edwina

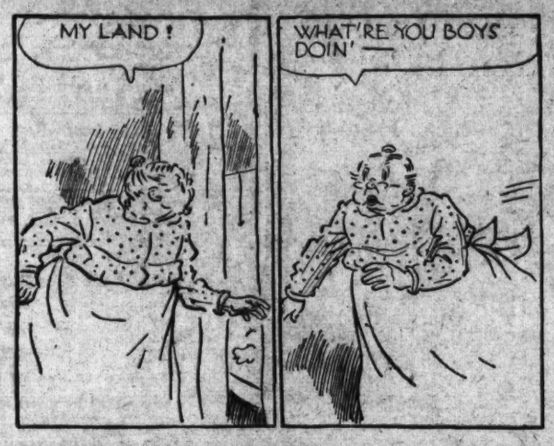

TODAY'S CROSSWORD

ACROSS.

1 Depart secretly
8 Gains advantage
15 Less dirty.
16 Cheese dish
17 Cover with a layer of any substance
18 Bravery
20 Alcoholic beverage
21 Decompose
22 Course of living followed for the sake of health
24 Japanese coin
25 Type square
26 Thing
27 Billet of wood used to stop the motion of a wheel
29 Pronoun
30 Wigwam
32 Choose: rare
33 Pine Tree State
35 Biblical tower
36 Public vehicle: colloq.
37 Room under a house
38 Moving part
40 City in Switzerland
41 Place where bees are kept
43 Melody
44 Hop kiln
47 Kind of civet cat
48 Knack
49 Brother of one's parent
50 Written form of a title of address
51 City in Florida
53 Donkey
54 Plural ending
55 Corpulent
57 Vitiate or corrupt
59 Insect
60 Poisonous tree of Java
62 Rent
63 Wait for
64 Dictionary
66 More haughty
68 Salary
69 Persons of long experience

DOWN.

1 Grow together
2 Blossomed
3 Location
4 Feline
5 In progress
6 Glacial snow fields
7 Haul
8 Responding instantly
9 Scarcer
10 Conjunction
11 Not many
12 Kind of bird
13 Superfamily of small moths
14 Device for stretching fabrics
19 Speaks imperfectly
22 Female ruff
23 Titles
26 Roast over
28 Measures of capacity
31 French capital
32 Belonging to us
34 Pertaining to the ileum
36 Male child
37 Automobile
39 Walk
40 Part of a bridle
41 Loads which fill the arms
42 Protective railing
43 Palm cockatoo
45 Slim
46 Those that make trial of
48 Add
49 Employ
52 Fruit of a vine
53 Prevent
56 Public vehicle: colloq.
58 Vipers
59 Assistant
61 Drink slowly
63 Insect
64 Engineering degree
67 On account: abbr.

YESTERDAY'S ANSWER.

V	O	L	T		A	B	O	M	A		C	U	B	A
E	M	I	R		C	O	W	E	R		A	N	I	L
R	A	N	I		H	O	L	E	D		P	A	N	T
B	R	E	V	I	E	R		T	E	S	T	U	D	O
			I	N	D		N	E	N	I	A			
P	A	G	A	N		O	A	R		D	I	T	C	H
A	R	A	L		A	R	T		T	E	N	U	R	E
S	I	L		A	R	O	U	S	E	S		N	O	W
H	E	A	R	S	E		R	A	N		V	I	N	E
A	S	S	E	T		S	A	P		N	I	C	E	R
			S	I	S	A	L		G	I	N			
F	E	D	E	R	A	L		D	I	L	E	M	M	A
E	B	O	N		L	I	T	E	R		G	E	A	R
L	O	S	T		E	V	E	N	T		A	R	U	M
L	E	E	S		M	A	R	S	H		R	E	L	Y

(Copyright, 1934.)

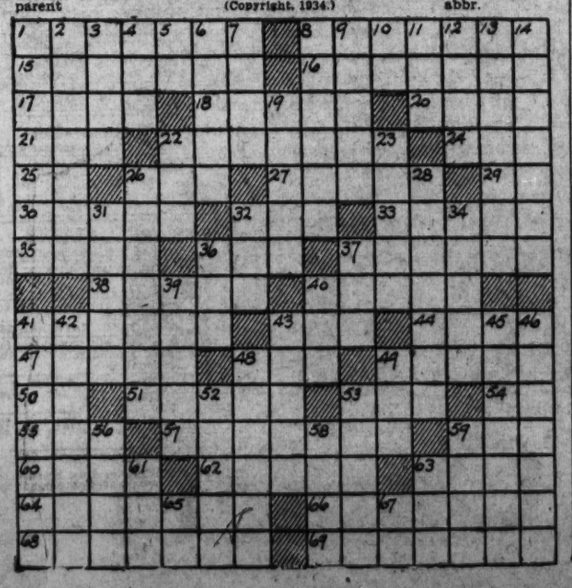

Walt Mason, Himself

The Late Champion.

Da Preen, the man with satchel feet, was knocked around but did not bleat; his foeman soaked him o'er and o'er, and Primo wisely sought the floor, the wide-spread resin to inspect, and see that it was all correct. Some resin doesn't meet the test to show its quality the best. And so when fighting seemed a bore the good old Primo hit the floor and looked around to ascertain if resin were of purest strain. And when he found the resin good, he would investigate the wood, to satisfy himself once more that no cheap timber made the floor. And every time the giant rose a ton of leather smote his nose, and knocked his features out of line, and also telescoped his spine, and made a ruin of his face, and knocked his wishbone out of place, and what could poor old Primo do when such a swarm of leather flew? Well, he could heave a sickly laugh, and push ahead and stand the gaff. And this he did with wondrous grit that never faltered, never quit. He found his strength of no avail as he was beaten with a flail; the little skill he had acquired when he was boosted and admired was useless when the Baer ran wild, and he was helpless as a child. But Courage was his middle name, and while steam rollers crushed his frame, he kept on looking for the worst, and never thought of Safety First. So in defeat old Primo stands a hero, nosegays in his hands. Men always will applaud the man who fights and fights, the best he can.

(Copyright, 1934.)

THE BUNGLE FAMILY Why, Mister, the Idea! By Harry J. Tuthill

LET ME THINK..? WHAT ELSE WILL WE NEED ON THAT YACHT TRIP? IT'S SO EASY TO OVERLOOK THINGS LIKE POWDER AND COMBS, AND...
MY STARS! WHO'S THAT AT THE DOOR THIS EARLY IN THE DAY?
SIR? WHO?
MR. OAKDALE? I MUS' FIND HEEM REAL QUICK. HE SAY YOU ARE VER' GOOD FRAN' TO HEEM AND...
REG. U.S. PAT. OFF. 7-16
ME? MR OAKDALE'S FRIEND? WHY WHAT A PERFECTLY SILLY...
PLEASE, YOU KNOW WHERE I CAN FIND HEEM VER' QUICK? IT IS VER' IMPORTANT. I LOOK FOR HEEM AT HOTEL. HE IS OUT.
I KNOW NOTHING ABOUT THAT MAN, SIR. NOTHING.
OH AREN'T YOU THE MAN WE SAW TALKING TO HIM AT THE WATERFRONT LAST WEEK? YOU ARE, AREN'T YOU?
PLEASE, MRS. BONSLE, I HAVE NO TIME TO TALK. I ARE IN MUCH BIG HURRY.
SUCH A BOLD LOOKING MAN. UGH! THE WAY HE LEERED AT ME WHEN I INSISTED I SAW HIM BEFORE.
AND IMAGINE THAT OAKDALE GIVING EVERY TOM, DICK, AND HARRY THE IMPRESSION THEY MIGHT FIND HIM HERE. HERE, MIND YOU! OH THAT NERVY WRETCH!
McNaught Syndicate, Inc., N.Y.

JOE JINKS, Featuring Dynamite Dunn Letting Him Have It By Llanuza

7-16
DYNAMITE HAS WON AGAIN! JOE'S KIDNAPER'S HAVE BEEN CAPTURED— EVERYBODY IS HAPPY EXCEPT PETE HUMUS—HIS BEAUTIFUL ROMANCE WITH HIS GIRL TESSIE SEEMS TO HAVE STRUCK A SNAG
Tm Reg U S Pat Off © 1934 by United Feature Syndicate, Inc
SURE, I LOVE YOU, PETE, BUT I AIN'T GONNA SEE YOU NO MORE!
BUT, BABY, AIN'T I ALLUS BEEN YER SWEETIE PIE?
THAT AIN'T IT, PETE! WHEN YOU WAS FIGHTIN' YOU HAD A FUTURE—I USTA THINK O' SOMETIME BEIN' THE WIFE OF THE WORLD'S CHAMPION
BUT, DARLIN' JOE SAYS I AIN'T NO GOOD, I AIN'T SMART ENOUGH T'BE A FIGHTER
THAT'S JUST IT, EVEN IF I LOVED YA I CAN'T GO STEADY WITH A HAS-BEEN—A GIRL HAS GOTTA THINK OF THE FUTURE
YA MEAN YER THROWIN ME OVER? OH TESSIE, SAY IT AIN'T SO!
I-I GOTTA PETE—GUESS THIS'LL HAVE TO BE GOODBYE!
OH TESSIE!!

NAPOLEON AND UNCLE ELBY By Clifford McBride

ME SMELLUM PLENTY GOLD THIS TIME UNDER BIG ROCK!
I'M GETTING TIRED OF THIS GOLD HUNTING MANIA OF YOURS. I'M OUT ON A CAMPING AND FISHING TRIP!
HELP SWAMPY JOE PUSHUM BIG ROCK JUST ONE TIME, MAKUM BOTH HEAP RICH!
(c) Arthur J. Lafave
Clifford McBride
7-16

DIXIE DUGAN A New Angle By J. P. McEvoy and J. H. Striebel

LAKE LINGO IS A VERITABLE PARADISE, THE BIG SUMMER HOME OF UNCLE BEWY AND AUNT ELLEN IS AS COMFY AS ONE COULD WISH AND EUPHY'S COOKERY IS A JOY FOR OUTDOOR APPETITES—
BUT
McNaught Syndicate, Inc., N.Y.
7-16
THE GIRLS SEEM KIND OF LISTLESS—ALMOST, I SHOULD SAY,—UNHAPPY—
WELL—IT'S NOT HARD TO GUESS WHY—NO MEN AROUND—THERE'S EDGERTON, BUT HE INSISTS ON COOPING HIMSELF UP ALL DAY IN HIS COTTAGE, WORKING ON HIS NOVEL, AND IF HE DOES DROP OVER IN THE EVENING—WELL, YOU KNOW, ONE MAN WITH TWO GIRLS IS SOMETIMES WORSE THAN NONE
HM—I'D EXPECTED THE COUNTRY CLUB ACROSS THE LAKE TO BE IN FULL SWING—BUT THEY'VE CLOSED IT UP THIS YEAR
OH, DEAR, I WISH WE COULD ROUND UP SOME MEN—WE'LL HAVE TO DO SOMETHING
7-16
BZ-Z-Z-Z-Z-Z
BZ-Z-Z-Z-Z-Z
YES—SOMETHING SHOULD BE DONE!

THE GUMPS All in a Day's Catch

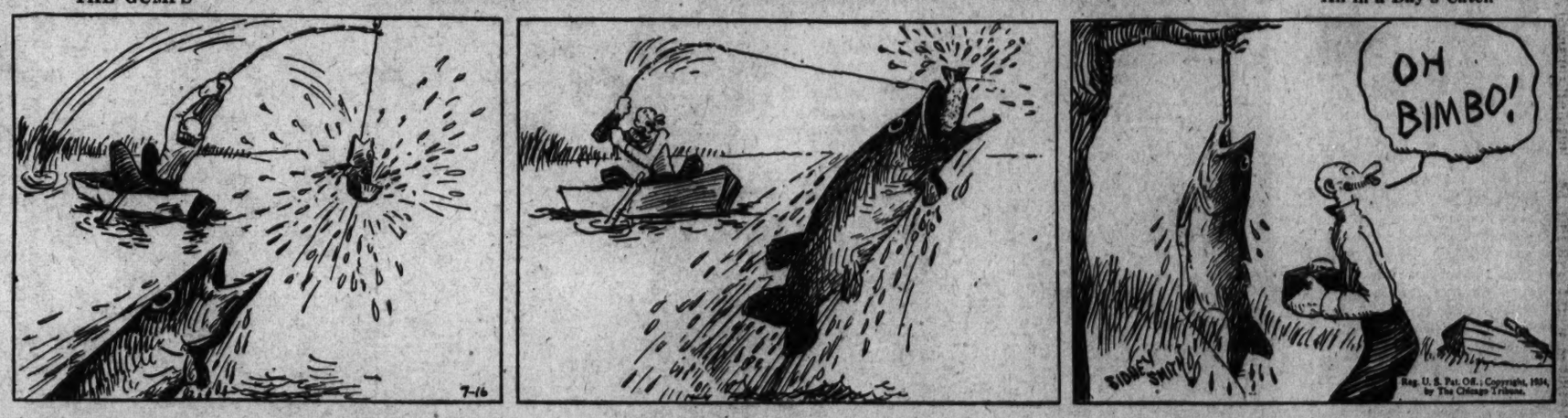

DICK TRACY The Gypsies

I SWEAR IT WITH ALL MY SOUL! LARCENY LU AND HER MURDERING CONFEDERATE, STEVE, WILL BE CAUGHT IF I HAVE TO CATCH THEM MYSELF!
7-16
SCOTTY, WHAT DOES THIS MAN STEVE LOOK LIKE? DESCRIBE HIM TO ME-- SCOTTY! TALK TO ME! TALK TO ME!
WHAT HAVE THEY DONE TO YOU, MY BOY—WHAT HAVE THEY DONE TO YOU?
MEANWHILE..
AW, LU—YOU'RE CRAZY TO MOVE SO MUCH! WHAT IF THAT GUY TRACY HADA SHOWN UP AT THE OTHER PLACE—I'D HAVE SHOT IT OUT WITH HIM.
JUST THE SAME WE'RE MOVING INTO THIS BASEMENT! THE OWNER OF THIS BUILDING IS AN OLD FRIEND OF MINE AND WE'LL BE SAFE HERE.

WINNIE WINKLE, the Breadwinner High and Dry

WINNIE IS UP IN THE NORTH WOODS WITH HER FAMILY AND PENRYN PULP, THE AUTHOR SHE IS WORKING FOR, WHO CAME UP HERE LOOKING FOR INSPIRATION FOR A NORTH WOODS STORY HE IS WRITING . . .
JULY 16
MOUNTAIN VIEW LODGE
WE'LL STROLL AROUND FOR AWHILE, MISS WINKLE, AND SEE WHAT THIS PLACE LOOKS LIKE!
FINE! LET'S GO!
HERE WE ARE, FAR UP IN THE MOUNTAINS, OVERLOOKING THAT BEAUTIFUL VALLEY AND OUR LODGE FAR BELOW! WHAT'S TO STOP US FROM WORKING ON THAT STORY NOW!??
GOSH! I KNOW!!
WE FORGOT TO BRING THE TYPEWRITER WITH US!!

Westminster Horse Show Is Held

Mrs. MacCubbin's 2 Stars Annex First Honors; 500 Look On.

WESTMINSTER, Md., July 15. With five silver cups to their credit, Commancy and Greenmount, owned by Mrs. H. W. MacCubbin, Owings Mills, Md., carried off honors in Westminster's first horse and pony show, held yesterday afternoon on the Halbert Poole farm.

Owners of other entries placing first in various events were Ralph Reifsnider, Westminster, Md.; Mary Law, Baltimore, Md.; White Front Stables, Falls Church, Va.; Halbert Poole, Westminster; Charles Metcalf, Union Bridge, Md.; Hickorytown Stables, Hanover, Pa., and Russell Law, Baltimore, Md.

A crowd of 500 witnessed the show which also drew entries from Hagerstown and Frederick, Md.; York, Waynesboro and Hollidaysburg, Pa.

Winners of the 16 classes are as follows:

Saddle ponies, 11 hands and under, trot and canter—First, Pony Boy, owned by Ralph Reifsnider, Westminster, ridden by Floyd Dull; second, Lady Della, owned by White Front Stables, Falls Church, Va., ridden by Paul Powell, jr.; third, Joe Palooka, owned and ridden by Neil Stauffer, York, Pa.

Saddle ponies, 11.2 hands, walk, trot and canter—First, Zipper, owned and ridden by Mary Law, Baltimore; second, Nellie, owned by White Front Stables, ridden by James Powell; third, Spider, owned and ridden by Charles Metcalf, Union Bridge, Md.

Jumping ponies, 11 hands, over 2-foot jump—First, Pony Boy, owned by Ralph Reifsnider, ridden by Floyd Dull; second, Lady Della, owned by White Front Stables, ridden by Paul Powell, jr.; third, Jimmy, owned by Halbert Poole, Westminster, ridden by Frank Ruppert.

Jumping ponies, under 14 hands, over 2½-foot jump—First, Nellie, owned by White Front Stables, ridden by James Powell; second, Star, owned by Charles Metcalf, ridden by John P. Roop; third, Sox, owned by White Front Stables, ridden by Milton Hawley.

Pony race, 11 hands and under—First, Jimmy, owned by Halbert Poole, ridden by Frank Ruppert; second, Pony Boy, owned by Ralph Reifsnider, ridden by Floyd Dull; third, Billy, owned by Halbert Poole, ridden by James Black.

Pony race, under 14 hands—First, Star, owned by Charles Metcalf, ridden by John P. Roop; second, Jimmy, owned by Halbert Poole, ridden by Frank Ruppert; third, Spider, owned and ridden by Charles Metcalf.

Saddle class, shown at walk, trot and canter—First, World's Best, owned by Hickorytown Stable, Hanover, Pa., ridden by L. P. Benford; second, Laddy Jones, owned by Dr. J. Marrone, Frederick, Md., ridden by Adele Cahill; third, Hancock's Pride, Copperhead, owned by Mr. and Mrs. George P. Mahoney, Baltimore, ridden by T. L. Renaker, Lexington, Ky.

Green hunters, over 3-foot jumps—First, Commancy, owned by Mrs. H. W. MacCubbin, Owings Mills, ridden by C. H. Moreland; second, Kid Brother, owned and ridden by Virginia Law, Baltimore; third, Mon Ami, owned by Krebbs Benchoff, Hollidaysburg, Pa., ridden by Janet Hughes, Altoona, Pa.

Galted horses—First, Lord Baltimore, owned by Russell L. Law, Baltimore, ridden by T. L. Renaker; second, Brown Man, owned by Eugene McCaffrey, Westminster, ridden by Ruth Bowers; third, Speck, owned by Halbert Poole, ridden by Mike McCaffrey.

Junior hunters, over 3-foot jump—First, Commancy, owned by Mrs. H. W. MacCubbin, ridden by C. H. Moreland; second, Mon Ami, owned by Krebbs Benchoff, ridden by Janet Hughes; third, Loe Ellen, owned by Halbert Poole, ridden by Margaret Myers.

Ladies' hunters, over 3-foot jump—First, Commancy, owned by Mrs. H. W. MacCubbin, ridden by C. H. Moreland; second, Mon Ami, owned by Krebbs Benchoff, ridden by Janet Hughes; third, Break o' Day, Hickorytown Stables, Hanover, Pa., ridden by Catherine Myers, Westminster.

Qualified hunters, over 4-foot jumps—First, Greenmount, owned by Mrs. C. W. MacCubbin, ridden by C. H. Moreland; second, Lou Ellen, owned by Halbert Poole, ridden by Margaret Myers; third, Gold Rar, owned by W. P. Howard, Hagerstown, Md., ridden by Helen Baker.

Touch and out, over 4-foot jump—First, Greenmount, owned by Mrs. C. W. MacCubbin, ridden by C. H. Moreland; second, Gold Rar, owned by W. P. Howard, ridden by Helen Baker; third, Rex, owned by R. P. Boerner, Waynesboro, Pa., ridden by Helen Baker.

Pair of hunters, over 3¼-foot jumps—First, Margaret Myers, riding Commancy, owned by Mrs. C. W. MacCubbin, and Samuel Myers, riding Say, owned by Halbert Poole; second, Rex, owned and ridden by R. P. Boerner, and Gray Legs, owned and ridden by H. R. Hoffman, Brooklandville, Md.

Flat race—First, Whimpy, owned and ridden by Charles Metcalf; second, Airplane, owned and ridden by Halbert Poole, ridden by B. DeMoss; third, Jimmy, owned by Halbert Poole, ridden by Frank Ruppert.

Mule race—First, Lark, ridden by Billy Willis; second, Jim, ridden by Theodore Myers; third, Jack, ridden by Jack Black, all owned by Halbert Poole.

Judges, Randolph Nichols, Owings Mills, and D. L. McLean, Woodbine, Md.

Four Classes Compete In Boys' Canoe Regatta

Cumberland, Md., July 15 (Spl.). The canoe regatta at the Central Y. M. C. A. boys camp near Springfield, on the South branch of the Potomac, drew the largest entry list that has ever participated in this part of the athletic program. Four classes competed. Results follow:

Senior singles—Won by Tom Robinson; Robert Murray, second; Fred Powell, third; Irvin Arthur, fourth.

Senior doubles—Won by Tom Robinson and Lua Byckes; Irvin Arthur and Fred Powell, second; Robert Murray and Lloyd Stellings, third.

Junior singles—Won by Bobby Metz; Timmy Lewis and Billy Maldens, tied for second; Fred Hossey, fourth.

Junior doubles—Won by Timmy Lewis and Billy Maldens; Bobby Metz and William Robinson, second; Paul Hutson and Ernest Geare, third; Billy Huff and Charles Feeser, fourth.

Sophomore singles—Won by William Lewis; Edwin Hopwood, second; Gareth Buckholtz, third; Billy Taylor, fourth.

Sophomore doubles—Won by Billy Lewis and Edwin Hopwood; Billy Taylor and Don Somerville, second; Marshall Williams and Gareth Buckholtz, third.

Freshman singles—Won by Philip Ward; George Hughes, second; Billy Hutter, third; Clifford Granger, fourth.

Freshman doubles—Won by Clifford Granger and Billy Hutter; Leonard Happe and Dicky Thompson, second; Billy Gracie and George Huges, third.

Four Players Acquired By Ellerslie Cardinals

Cumberland, Md., July 15 (Spl.). Acquisition of Herbert Devore, youthful right-hand pitcher, formerly of the Ellerslie Independents, Bob Klosterman, 200-pound pinch-hitter, and Tommy Morgan, of the Frostburg Demons of the Inter-State League, and the return of John Lowery, who pitched three games for the Celanese A. A., was announced today by Earl V. Diehl, manager of the Ellerslie Cardinals of the Potomac Valley League.

The addition of the four players means that Ellerslie is anxious to win both pennants in the Potomac Valley League race. The Cards nosed out the Celanese Spinners for the first half crown.

Westinghouse All-Electric Refrigerators
Now as Low as..... $137.50
Time Payments Easily Arranged, If Desired
C. A. MUDDIMAN CO.
911 G St. Nat'l 0140-2622
Close Saturdays 1:00 P.M.

After Swordsmen of Sea

By Paul Gallico.

MONTAUK POINT, Long Island, July 15.—The swordsmen of the sea are sunning themselves between Block Island and Montauk and the annual quest for broadbill and marlin was continued last Thursday and Friday, squired by Capt. Bill Hatch and his fishing cruiser, The Malobi. This time this department progressed as far as going through the operation known as "presenting the bait."

The bait was properly and with due deference presented Monsieur Swordfish some 12 miles off the black and white Montauk Point Lighthouse. Monsieur acknowledged the presentation by sailing over lazily and inspecting the offering with that sad and mistrustful eye that swordfish have. I couldn't see his eye then and there, but I have seen those enormous melancholy orbs on fish that have been on land and I know what they are like.

Sniffed With Disdain.

If fish can sniff, Monsier Swordfish sniffed at the bait with disdain and mistrust. I will not lead you further on. I have no tale of a gripping sea battle to unfold. Monsieur Swordfish was in no mood for either feeding or dueling. He refused the offering, turned and departed.

It was the late and beloved W. O. McGeehan whose impish mind saw in swordfish the duellist of the sea and who invented a Frenchman who would not fish for them but, instead, insist upon going out in a small boat with a rapier at his side and challenging them. I loved McGeehan's idea and the thought of it when Capt. Hatch shouted from the Malobi's crow's nest early in the morning:

"Swordfish! Get in your chair!"

M. Perigord, the famous French duelist, never would have fought anyone or anything from a chair. Capt. Hatch came tumbling down from the crow's nest, and sure enough about 200 yards off was the black sickle fin of monsieur swordfish. The captain hastily handed me the heavy rod and reel to which was attached a whole squid with hooks sewed up inside of it and attached to a wire leader. The boat was circled around the fin, and the squid paid out on slack line and trolled across the monster's path.

Fraud and Treachery.

Now this seemed to me a rather crass way to approach this gallant swordsman of the sea. We proposed to instigate the battle with a fraud and treachery. We preferred friendship and dinner. Friendship was merely to permit us to work close to the animal; dinner was full of malice and gang-hooks.

This loaded squid smacks more of gangster ethics than the conduct of educated gentlemen.

However, we did not sail up alongside the swordfish and stick him in the back with the harpoon lashed up for'ard. There was, after all, some decency in our party.

The ocean eight miles out, was fairly boiling with tuna in spots. The fish leaped and played and splashed in the sunlight, and the big ones wallowed ponderously at the surface. They are running larger than ever, and fellows 50 or 60 pounds in weight were escorted over the side of our boat and into the fish box after displaying reasonable reluctance.

They struck at the lures close up under the stern of the boat and struck savagely and the big ones made some amazing runs before giving up to the gaff. This piece will have to end right here. It is being written aboard the Malobi off shore upon swordship ground. The captain has just stopped the engines and circled. Off the port bow is a black fin. Is it shark or swordfish?

(Copyright, 1934, by Chicago Tribune-New York Daily News Syndicate Inc.)

Hawthorne Will Drop $25,000 Feature Race

Chicago, July 15 (AP).—The Gold Cup, Hawthorne's $25,000 added feature in which the handicap racing championship of the country has frequently been determined, will not be run this year.

Officials of the Chicago Business Men's Racing Association said today that due to the scarcity of first rate handicap stars in training, the fixture would be dropped for this year at least. The meeting will open July 30 and continue for 30 days. However, there will be numerous overnight handicap events, with purses ranging from $1,000 to $2,000.

Fredericksburg Club Beats Marine Golfers

Fredericksburg, Va., July 15 (Spl.).—Golfers of the Mansfield Hall Country Club of Fredericksburg defeated the Quantico Marines in a 2-round match encounter here today by a score of 34 points to 8.

Hans Stuck Auto Victor.

Adenau, Germany, July 15 (AP).—Hans Stuck, of Germany, today won the International auto race, Germany's grand prix, with Luigi Fagioli, of Italy, second, and Louis Chiron, of France, third.

British Netwoman To Play in America

Betty Nuthall, Freda James and Miss Stammers to Vie.

New York, July 15 (AP).—The entry of three British stars, Betty Nuthall, Freda James and Katherine Stammers, in the women's national championships at Forest Hills, August 13-18, was announced today by the United States Lawn Tennis Association.

Both Miss Nuthall and Miss James, ranked No. 3 and No. 12 respectively in England, have competed here before, but Miss Stammers, No. 4 ranking player of her native land, will be making her first trip to this country.

Miss Nuthall has been a frequent visitor here, both as a member of British Wightman Cup teams and as an individual. She won the American women's title in 1930, after having been runner-up to Mrs. Helen Wills Moody in 1927. She has won the American women's doubles crown three times, with Sarah Palfrey in 1930, with Eileen Bennett Whittingstall in 1932, and with Miss James last year. She won the National mixed doubles championship with George Lott in 1929 and 1931.

Blue Law Tested At Martinsville

One Summoned by Sheriff as Bi-State Stars Win.

Martinville, Va., July 15 (Spl.). A test of the ancient Sunday blue law was made at Fieldale this afternoon when a picked all-star team from Bistate League played Greensboro, of Piedmont League, the All-Stars blanking the Patriots, 2 and 0.

No legal effort was made to halt the contest, but Sheriff J. M. Davis, acting on instructions from W. R. Broaddus, arrested Cleve Jarvis, of Fieldale, playing shortstop for All-Stars, and summoned him before Trial Justice George B. West Monday morning here for a hearing. The Bistate League is assuming any liability incurred in court action.

Over 4,000 people, from many sections of Virginia and nearby North Carolina, were treated to a faultless brand of baseball as Vous and Overman, dividing mound duties for All-Stars, let Greensboro down with five scattered hits, while Unatich, twirling for Greensboro, permitted seven safeties. Four fast double plays, three by the All-Stars, featured the contest. The only scoring of the game came in sixth inning, when Sanders singled and Sanford doubled, later scoring himself on Narron's hit.

Strange as It Seems —By John Hix

For further proof address the author, inclosing a stamped envelope for reply. Reg. U. S. Pat. Off.

THE FASTEST TRAIN IN THE WORLD!
THIS OLD PENNSYLVANIA SPECIAL IN 1905 RAN 127 MILES AN HOUR FOR 3 MILES... ... A RECORD THAT NO OTHER TRAIN HAS EVER EQUALLED....
YOU CAN BOIL WATER IN A PAPER CUP OVER AN OPEN FLAME WITHOUT BURNING THE CUP...
ZEUXIS - ancient Greek painter, REFUSED TO SELL HIS PAINTINGS BECAUSE HE CONSIDERED THEM PRICELESS... HE GAVE THEM AWAY ....
JUDGMENT OF HEAVEN...
THE DOG OF A MURDERED MAN WAS PITTED AGAINST THE SUSPECTED SLAYER BY ORDER OF THE KING OF FRANCE - 1361 - THE DOG WON... AND THE SUSPECT CHEVALIER MACCAIRE - CONFESSED....
7-16-34 McNaught Syndicate, Inc., N. Y.

Fast, sleek, streamlined trains of today may be the fastest trains in the world—but, if they are, they are yet to prove it. Nearly 30 years ago an old coal-burning Pennsylvania train, built with never a thought for streamlining, set a speed record on its New York-Chicago run that no train has since equaled.

On June 12, 1905, near Ada, Ohio, the crack westbound passenger train sped 3 miles in 85 seconds—an average speed of a little more than 127 miles an hour, and about 15 miles per hour faster than the speed of any streamlined train for a similar distance.

* * * *

The strange duel between a dog and the man suspected of murdering the dog's master took place by order of the King of France on October 8, 1361, so that Providence could intervene and determine the guilt or innocence of the man.

The dog belonged to M. Aubry de Montdidier, who had been murdered while traveling through a forest. The dog led a friend to the spot. No one suspected Chevalier Maccaire, the murderer, until the ordinarily friendly dog attacked him seemingly without provocation. This started an investigation which strengthened the suspicion against Maccaire, but there was no definite evidence against him. The king then ordered that the dog and the man be pitted against each other in a duel.

The dog won hands down—and Maccaire confessed the murder.

Tomorrow: The king who pawned his kingdom.

NEWS!
Five Sub-Branches of Public Library closed for two weeks . . .
Don't worry, Readers, here's a
SPECIAL!
for the next two weeks!
2 Books a Week
25c
Would usually cost you 42c! Take advantage of this grand offer. THE HECHT CO.'S LENDING LIBRARY. "New Books When New . . . ; Good Books Always."
Main Floor
The Hecht Co.
F Street at Seventh

Rollfast Bicycles
SIDE-WALK BIKES, VELOCIPEDES and ROLLER SKATES
Other good wheels. Wheel goods repaired. Your old wheel taken as part payment on a new one
Hazleton Bicycle & Sporting Goods Co.
424 Ninth St. N.W.

60c
TO WHITE SULPHUR
BY TELEPHONE AFTER 8:30 P.M.
STATION-TO-STATION CALL

Copyright, 1934, R. J. Reynolds Tobacco Company

IT TAKES A MAN like "Bill" Horn, who won the Gold Cup in 1932, to wind a big racing hydroplane up to 3000 r.p.m. and hold her to a speed of 60 to 70 miles per hour...for mile after mile. And when he's tired Camels quickly increase his vim and energy.

YOU'LL LIKE this delightful way of "turning on" your flow of energy

Experience of Camel Smokers confirmed by Science

A famous New York research laboratory reveals that smoking a Camel produces a definite increase in your flow of natural energy. The effect is delightful, completely natural.

Many smokers have learned of this "energizing effect" in Camels for themselves. "Bill" Horn, winner of the gruelling Gold Cup race, refers to his experience in these words:

"The man who drives a Gold Cup winner needs the last ounce of energy he's got. After a championship race I 'break out' my pack of Camels quickly, believe me! In no time at all I get a 'lift' and everything is all serene! It's a swell feeling—just to smoke a Camel and be your real self again! That's what I do whenever I feel played out, and Camels *never get on my nerves.*"

Try this pleasant and convenient way of ironing out fatigue and increasing vibrant energy. Turn to Camels and learn the truth of the saying, "Get a lift with a Camel." Like to smoke steadily? Smoke as much as you wish! Camels are made from finer, MORE EXPENSIVE TOBACCOS than any other popular brand. They do not get on the nerves.

CAMEL'S Costlier Tobaccos never get on your Nerves

● Camels are made from finer, MORE EXPENSIVE TOBACCOS —Turkish and Domestic—than any other popular brand.

"Get a LIFT with a Camel!"